

MONTCLAIR RADIOLOGY
 1140 BLOOMFIELD AVE
 W. CALDWELL, NJ 07006

2007

Telephone: 9734399729

Name: ROMBOUGH, BETTY

Sex: Female
 Ethnicity: White
 Menopause Age: 50

Height: 63.0 in
 Weight: 115.0 lb
 Age: 58

DOB: June 03, 1949

Referring Physician: LEE

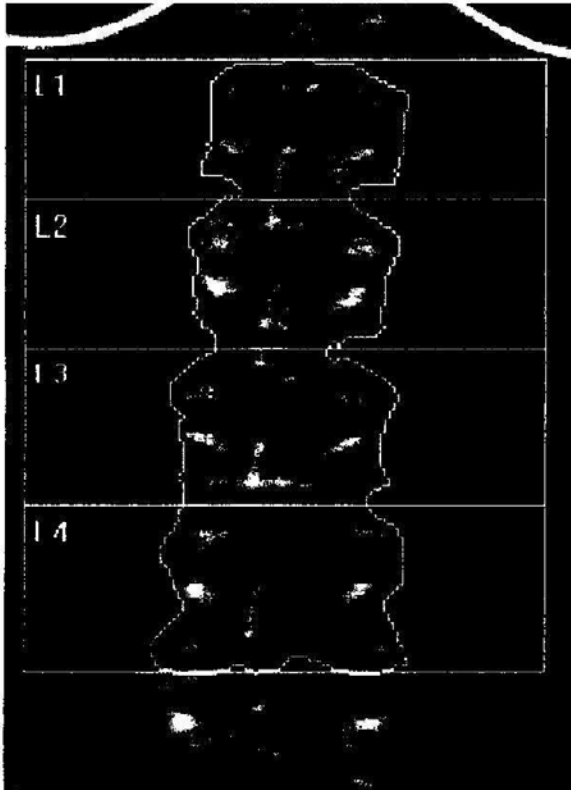

Image not for diagnostic use
 k = 1.151, d0 = 47.1
 116 x 139

Scan Information:

Scan Date: July 03, 2007
 Scan Type: f Lumbar Spine
 Analysis: July 03, 2007 10:54 Version 12.3:3
 Lumbar Spine
 Operator: KL
 Model: Discovery SL (S/N 45583)
 Comment: COMPARISON TO O/S

AT my worst

DXA Results Summary:

Region	Area (cm ²)	BMC (g)	BMD (g/cm ²)	T-Score	PR (%)	Z-Score
L1	12.28	8.73	0.711	-1.9	77	-0.8
L2	13.36	10.76	0.805	-2.0	78	-0.8
L3	15.73	11.89	0.756	-3.0	70	-1.7
L4	18.57	13.85	0.746	-3.4	67	-2.0
Total	59.94	45.23	0.755	-2.7	72	-1.4

Total BMD CV 1.0%, ACP = 1.010, BCF = 0.963, TH = 5.688

WHO Classification: Osteoporosis

Fracture Risk: High

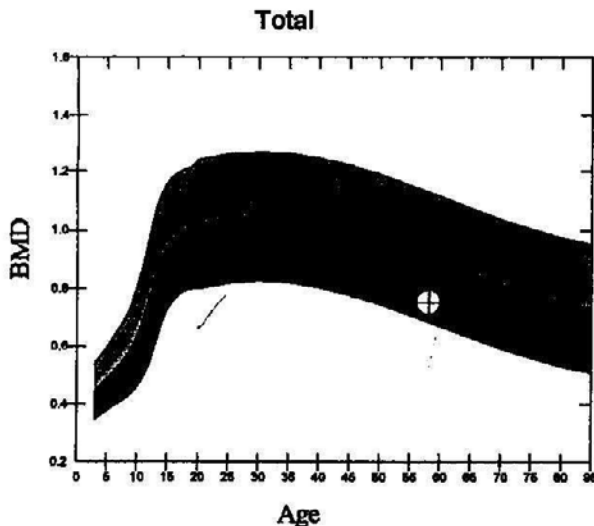

Reference curve and scores matched to White Female

Source: Hologic, 2005

After this dexa scan, I researched & found Algae Cal + Strontium boost on the internet. It promised a "double your money back" if there was no improvement in bmo.

Physician's Comment:

I thought this was a good offer & ordered it

HOLOGIC®

2007

Name: ROMBOUGH, BETTY

Sex: Female
 Ethnicity: White
 Menopause Age: 50

Height: 63.0 in
 Weight: 115.0 lb
 Age: 58

DOB: June 03, 1949

Referring Physician: LEE

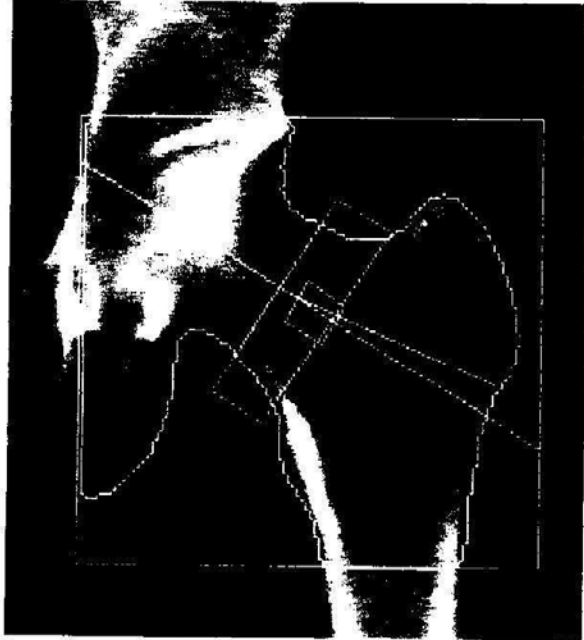

Image not for diagnostic use
 k = 1.149, d0 = 50.5
 102 x 101

Scan Information:

Scan Date: July 03, 2007
 Scan Type: f Left Hip
 Analysis: July 03, 2007 10:51 Version 12.3:3
 Left Hip
 Operator: KL
 Model: Discovery SL (S/N 45583)
 Comment: COMPARISON TO O/S

DXA Results Summary:

Region	Area (cm ²)	BMC (g)	BMD (g/cm ²)	T-Score	PR (%)	Z-Score
Neck	5.38	2.67	0.496	-3.2	58	-2.0
Troch	11.74	6.05	0.516	-1.9	73	-1.1
Inter	18.17	13.45	0.740	-2.3	67	-1.7
Total	35.28	22.17	0.628	-2.6	67	-1.7
Ward's	1.08	0.37	0.340	-3.4	46	-1.5

Total BMD CV 1.0%, ACF = 1.010, BCF = 0.963, TH = 5.279

WHO Classification: Osteoporosis
 Fracture Risk: High

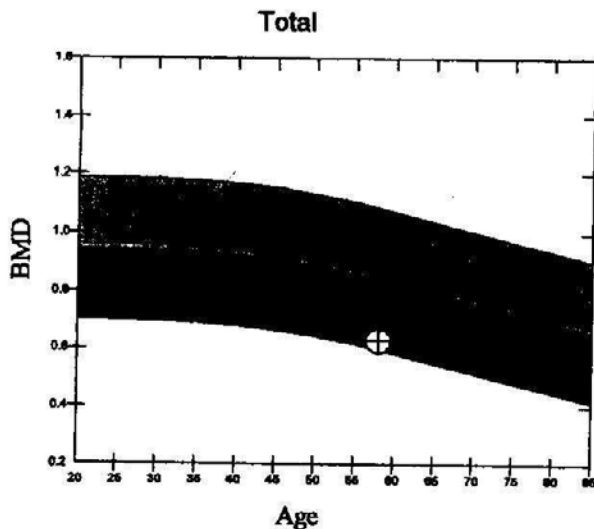

Reference curve and scores matched to White Female

Source: NHANES

Physician's Comment:

HOLOGIC®