

na

Kayal Orthopaedic Center

**Patient:** MCENERNEY, MARY ELLEN E  
**Birth Date:** [REDACTED] **Age:** [REDACTED]  
**Height:** [REDACTED] **Weight:** [REDACTED]  
**Sex:** Female **Ethnicity:** White  
**Referring Physician:** ROBERT A. KAYAL, MD  
**Patient ID:** [REDACTED]  
**Measured:** 10/22/2020 9:40:48 AM (16 [SP 2])  
**Analyzed:** 10/22/2020 9:50:46 AM (16 [SP 2])

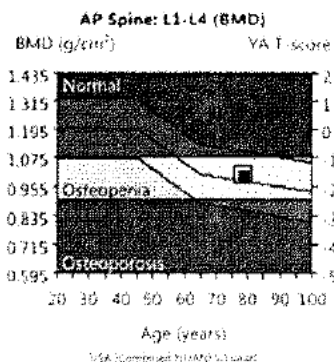
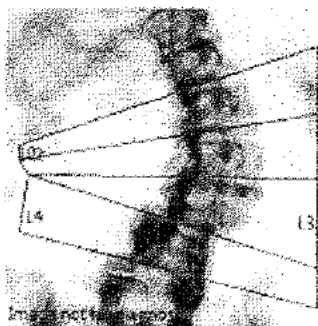

| Region | BMD (g/cm <sup>3</sup> ) | YA T-score | AM Z-score |
|--------|--------------------------|------------|------------|
| L1     | 0.973                    | -1.8       | 0.0        |
| L2     | 0.891                    | -2.6       | -0.9       |
| L3     | 0.951                    | -2.1       | -0.3       |
| L4     | 1.211                    | -0.1       | 1.7        |
| L1-L4  | 0.995                    | -1.6       | 0.2        |

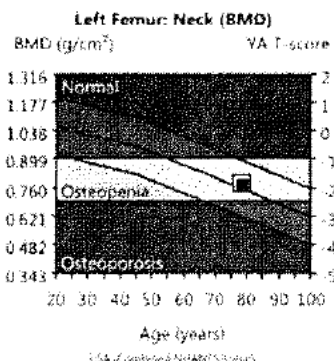
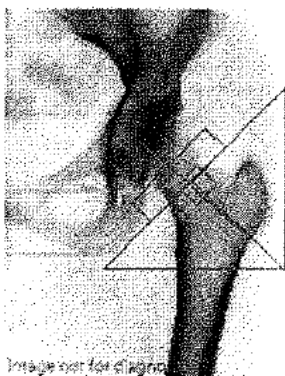

| Region          | BMD (g/cm <sup>3</sup> ) | YA T-score | AM Z-score |
|-----------------|--------------------------|------------|------------|
| Neck Left       | 0.772                    | -1.9       | 0.1        |
| Upper Neck Left | 0.623                    | -1.7       | 0.2        |
| Lower Neck Left | 0.918                    | -          | -          |
| Wards Left      | 0.586                    | -2.5       | -0.1       |
| Troch Left      | 0.666                    | -1.6       | 0.1        |
| Shaft Left      | 0.855                    | -          | -          |
| Total Left      | 0.789                    | -1.7       | 0.2        |

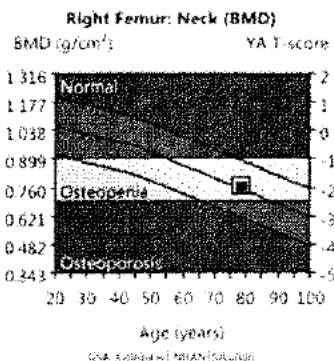
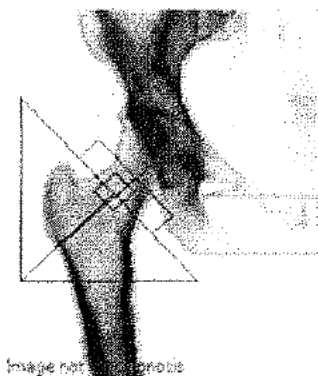

| Region           | BMD (g/cm <sup>3</sup> ) | YA T-score | AM Z-score |
|------------------|--------------------------|------------|------------|
| Neck Right       | 0.768                    | -1.9       | 0.1        |
| Upper Neck Right | 0.597                    | -1.9       | -0.1       |
| Lower Neck Right | 0.924                    | -          | -          |
| Wards Right      | 0.546                    | -2.8       | -0.4       |
| Troch Right      | 0.660                    | -1.7       | 0.1        |
| Shaft Right      | 0.873                    | -          | -          |
| Total Right      | 0.783                    | -1.8       | 0.1        |