

# Renaissance Women's Group

12201 Renfert Way

Austin, TX 78758

Telephone: (512) 339-6626

Fax: (512) 425-3888

Name: HENSON, LISA L.

Patient ID: [REDACTED]

Sex: Female

Ethnicity: White

Age: 54

Referring Physician: Dr. Laura Meritt

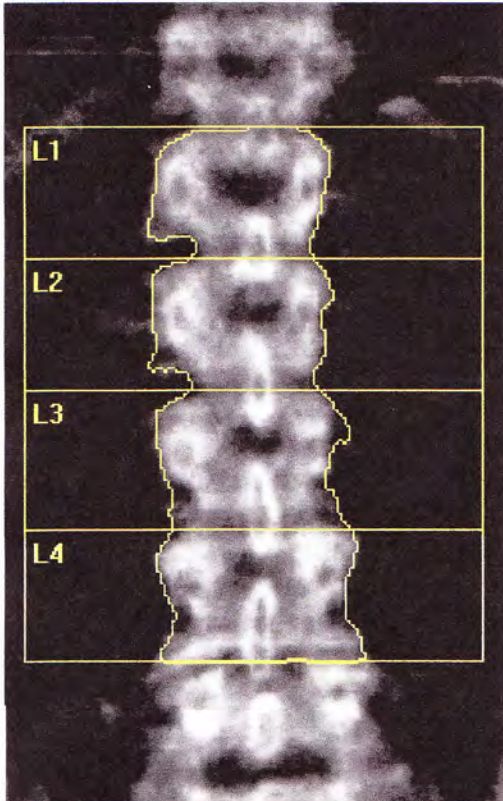

Image not for diagnostic use  
116 x 135

### Scan Information:

Scan Date: June 18, 2015

Scan Type: x Lumbar Spine

Analysis: June 18, 2015 12:41 Version 12.6.2

Lumbar Spine

Operator: BB

Model: Discovery C (S/N 82296)

Comment:

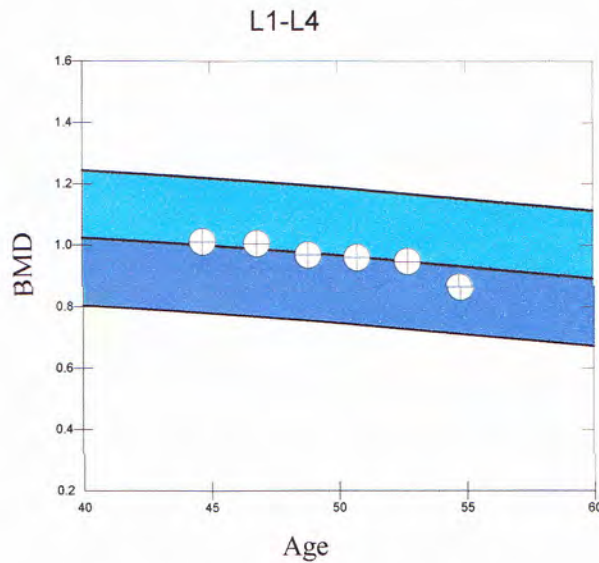

### DXA Results Summary: L1-L4

T-score vs. White Female; Z-score vs. White Female. Source:Hologic

Scan Date	Age	BMD (g/cm²)	T - score	BMD Change vs Baseline	BMD Change vs Previous
06/18/2015	54	0.863	-1.7	-14.6%#	-8.7%*
06/12/2013	52	0.946	-0.9	-6.4%#	-1.3%
06/21/2011	50	0.959	-0.8	-5.2%#	-0.9%
07/20/2009	48	0.967	-0.7	-4.3%#	-3.7%*
07/16/2007	46	1.004	-0.4	-0.6%#	-0.6%#
06/02/2005	44	1.011	-0.3		

\* Denotes significance at 95% confidence level, LSC is 0.008060 g/cm²

# Denotes dissimilar scan types or analysis methods.

# Renaissance Women's Group

12201 Renfert Way  
Austin, TX 78758

Name: HENSON, LISA L.  
Patient ID: [REDACTED]

Sex: Female  
Ethnicity: White

Age: 54

Referring Physician: Dr. Laura Meritt

## Scan Information:

Scan Date: June 18, 2015  
Scan Type: x Lumbar Spine  
Analysis: June 18, 2015 12:41 Version 12.6.2:7  
Lumbar Spine  
Operator: BB  
Model: Discovery C (S/N 82296)  
Comment:

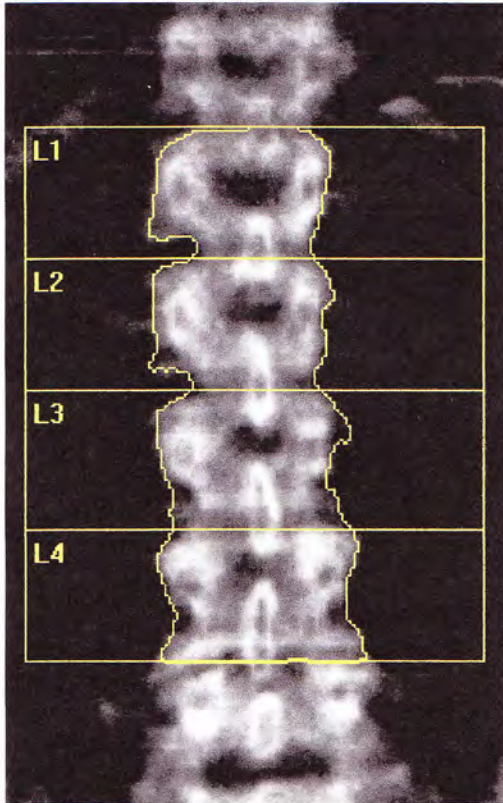

Image not for diagnostic use  
k = 1.156, d0 = 45.2  
116 x 135

## DXA Results Summary:

Region	Area (cm <sup>2</sup> )	BMC (g)	BMD (g/cm <sup>2</sup> )	T-score	Z-score
L1	12.86	9.11	0.709	-2.0	-1.1
L2	13.64	11.46	0.840	-1.7	-0.7
L3	15.10	13.57	0.899	-1.7	-0.6
L4	16.06	15.64	0.974	-1.3	-0.2
<b>Total</b>	<b>57.66</b>	<b>49.79</b>	<b>0.863</b>	<b>-1.7</b>	<b>-0.6</b>

Total BMD CV 1.0%, ACF = 1.019, BCF = 0.998, TH = 6.492

WHO Classification: Osteopenia  
Fracture Risk: Increased

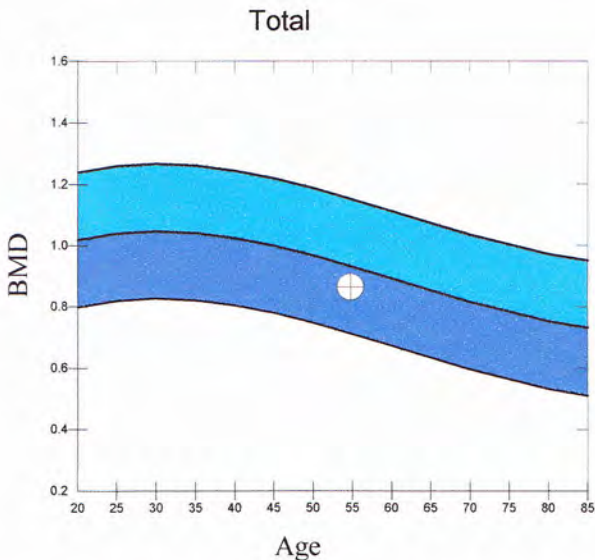

## Physician's Comment:

# Renaissance Women's Group

12201 Renfert Way

Austin, TX 78758

Name: HENSON, LISA L.

Patient ID

Sex: Female

Ethnicity: White

Age: 54

Referring Physician: Dr. Laura Meritt

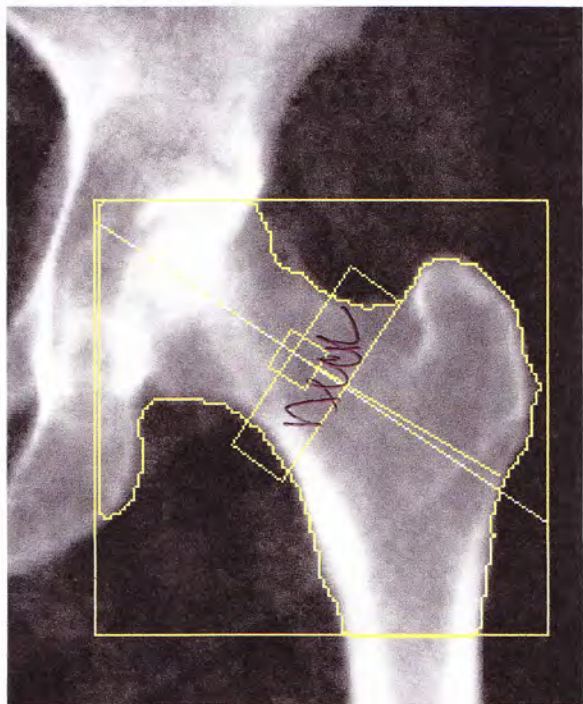

Image not for diagnostic use

k = 1.154, d0 = 49.8

100 x 96

NECK: -48 x 15

## Scan Information:

Scan Date: June 18, 2015

Scan Type: x Left Hip

Analysis: June 18, 2015 12:39 Version 12.6.2:7

Left Hip

Operator: BB

Model: Discovery C (S/N 82296)

Comment:

## DXA Results Summary:

Region	Area (cm <sup>2</sup> )	BMC (g)	BMD (g/cm <sup>2</sup> )	T-score	Z-score
Neck	5.34	3.24	0.608	-2.2	-1.1
Total	35.72	28.22	0.790	-1.2	-0.6

Total BMD CV 1.0%, ACF = 1.019, BCF = 0.998, TH = 5.379

WHO Classification: Osteopenia

Fracture Risk: Increased

## Neck

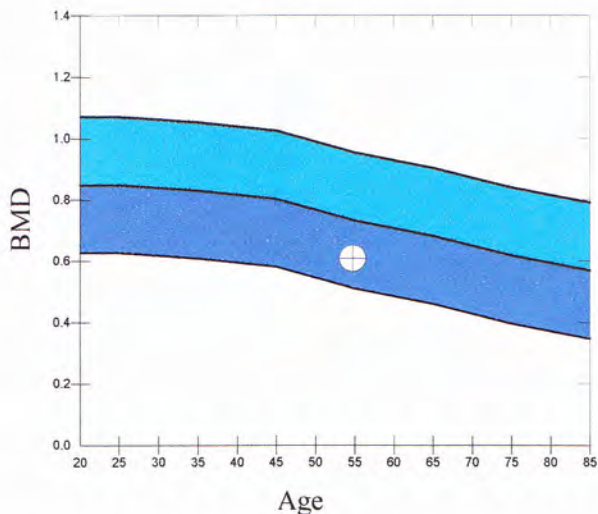

## Physician's Comment:

# Renaissance Women's Group

12201 Renfert Way

Austin, TX 78758

Name: HENSON, LISA L.

Patient ID: [REDACTED]

Sex: Female

Ethnicity: White

Age: 54

## Neck

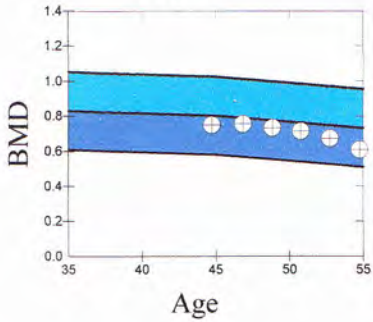

## DXA Results Summary:

Scan Date	Age	BMD (g/cm <sup>2</sup> )	T - score	BMD Change	
				vs Baseline	vs Previous
06/18/2015	54	0.608	-2.2	-19.0%#	-9.7%*
06/12/2013	52	0.673	-1.6	-10.3%#	-5.7%*
06/21/2011	50	0.713	-1.2	-4.9%#	-2.7%
07/20/2009	48	0.733	-1.0	-2.3%#	-2.9%
07/16/2007	46	0.755	-0.8	0.7%#	0.7%#
06/02/2005	44	0.750	-0.9		

\* Denotes significance at 95% confidence level, LSC is 0.010400 g/cm<sup>2</sup>

# Renaissance Women's Group

12201 Renfert Way

Austin, TX 78758

Name: HENSON, LISA L.

Patient I

Sex: Female

Ethnicity: White

Age: 54

Referring Physician: Dr. Laura Meritt

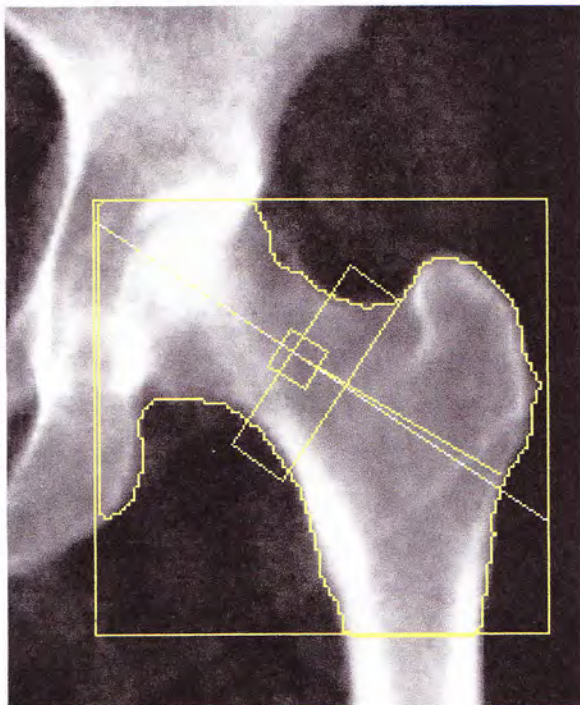

Image not for diagnostic use  
100 x 96  
NECK: -48 x 15

### Scan Information:

Scan Date: June 18, 2015 ID: A0618150B

Scan Type: x Left Hip

Analysis: June 18, 2015 12:39 Version 12.6.2

Left Hip

Operator: BB

Model: Discovery C (S/N 82296)

Comment:

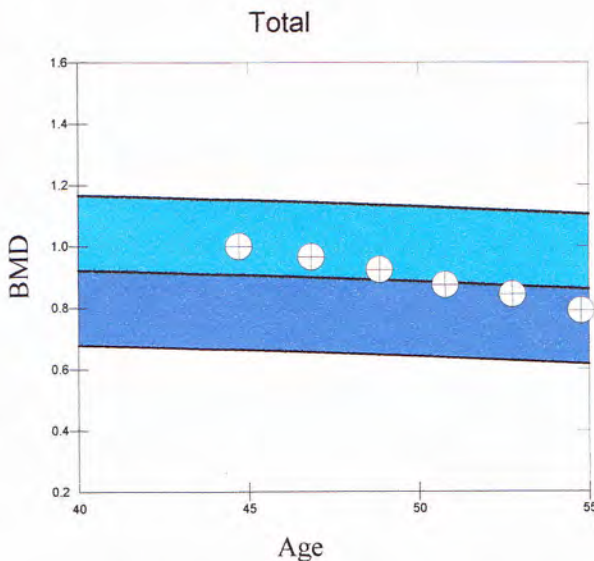

### DXA Results Summary:

T-score vs. White Female; Z-score vs. White Female. Source:NHANES

Scan Date	Age	BMD (g/cm <sup>2</sup> )	T - score	BMD Change vs Baseline	BMD Change vs Previous
06/18/2015	54	0.790	-1.2	-21.0%#	-6.3%*
06/12/2013	52	0.843	-0.8	-15.7%#	-3.6%*
06/21/2011	50	0.874	-0.6	-12.6%#	-5.4%*
07/20/2009	48	0.924	-0.1	-7.6%#	-4.3%*
07/16/2007	46	0.965	0.2	-3.5%#	-3.5%#
06/02/2005	44	1.000	0.5		

\* Denotes significance at 95% confidence level, LSC is 0.009630 g/cm<sup>2</sup>

# Denotes dissimilar scan types or analysis methods.

# Renaissance Women's Group

12201 Renfert Way, Ste. 200

Austin, TX 78758

Name: HENSON, LISA L.

Patient ID: [REDACTED]

Sex: Female

Ethnicity: White

Menopause Age: 42

Age: 56

Referring Physician: Dr. Laura Meritt

## Scan Information:

Scan Date: June 22, 2017

ID: A06221704

Scan Type: x Lumbar Spine

Analysis: June 22, 2017 09:23 Version 13.5.3.2

Lumbar Spine

Operator: BB

Model: Discovery C (S/N 82296)

Comment:

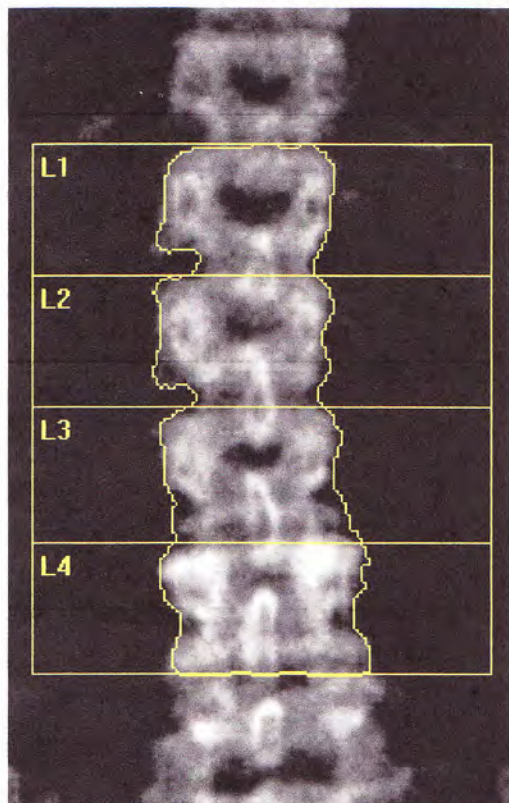
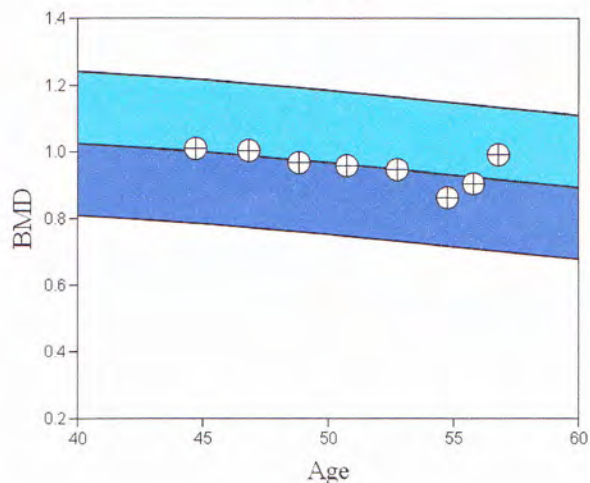

Image not for diagnostic use  
116 x 134

## L1-L4



T-score vs. White Female. Source:BMDCS/Hologic White Female. Z-score vs. White Female. Source:BMDCS/Hologic White Female.

## DXA Results Summary: L1-L4

Scan Date	Age	BMD (g/cm <sup>2</sup> )	T - score	BMD Change vs Baseline	BMD Change vs Previous
06/22/2017	56	0.993	-0.5	-1.8%	9.6%*
06/21/2016	55	0.906	-1.3	-10.4%	4.9%*
06/18/2015	54	0.863	-1.7	-14.6%	-8.7%*
06/12/2013	52	0.946	-0.9	-6.4%	-1.3%
06/21/2011	50	0.959	-0.8	-5.2%	-0.9%
07/20/2009	48	0.967	-0.7	-4.3%	-3.7%*
07/16/2007	46	1.004	-0.4	-0.6%	-0.6%
06/02/2005	44	1.011	-0.3		

\* Denotes significance at 95% confidence level, LSC is 0.022 g/cm<sup>2</sup>

# Renaissance Women's Group

12201 Renfert Way, Ste. 200

Austin, TX 78758

Name: HENSON, LISA L.

Patient ID: [REDACTED]

Sex: Female

Ethnicity: White

Menopause Age: 42

Age: 56

Referring Physician: Dr. Laura Meritt

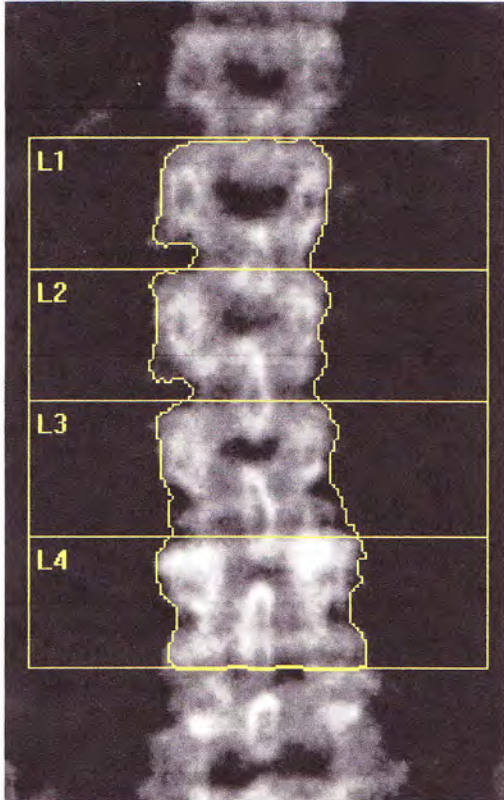

Image not for diagnostic use  
k = 1.147, d0 = 42.8  
116 x 134

## Scan Information:

Scan Date: June 22, 2017

ID: A06221704

Scan Type: x Lumbar Spine

Analysis: June 22, 2017 09:23 Version 13.5.3.2:7

Lumbar Spine

Operator: BB

Model: Discovery C (S/N 82296)

Comment:

## DXA Results Summary:

Region	Area (cm <sup>2</sup> )	BMC (g)	BMD (g/cm <sup>2</sup> )	T-score	Z-score
L1	12.67	9.84	0.776	-1.4	-0.3
L2	13.55	12.98	0.958	-0.6	0.5
L3	14.80	14.86	1.004	-0.7	0.5
L4	16.35	19.27	1.178	0.6	1.8
<b>Total</b>	<b>57.37</b>	<b>56.94</b>	<b>0.993</b>	<b>-0.5</b>	<b>0.7</b>

Total BMD CV 1.0%, ACF = 1.019, BCF = 0.998, TH = 7.617

WHO Classification: Normal

Fracture Risk: Not Increased

## Total

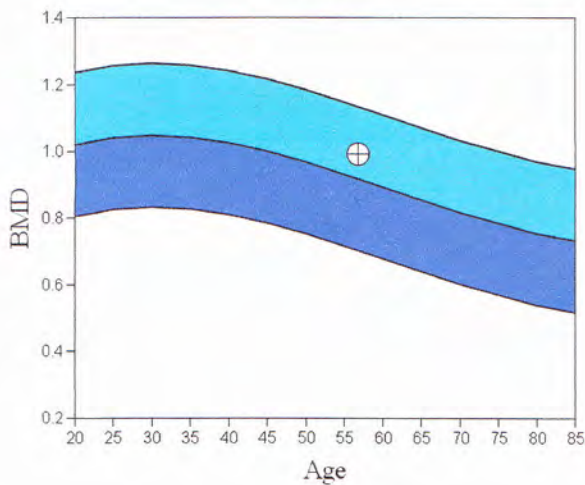

## Comment:

T-score vs. White Female. Source:BMDCS/Hologic White Female. Z-score vs. White Female. Source:BMDCS/Hologic White Female.

**HOLOGIC®**

# Renaissance Women's Group

12201 Renfert Way, Ste. 200

Austin, TX 78758

Name: HENSON, LISA L.

Patient ID: [REDACTED]

Sex: Female

Ethnicity: White

Menopause Age: 42

Referring Physician: Dr. Laura Meritt

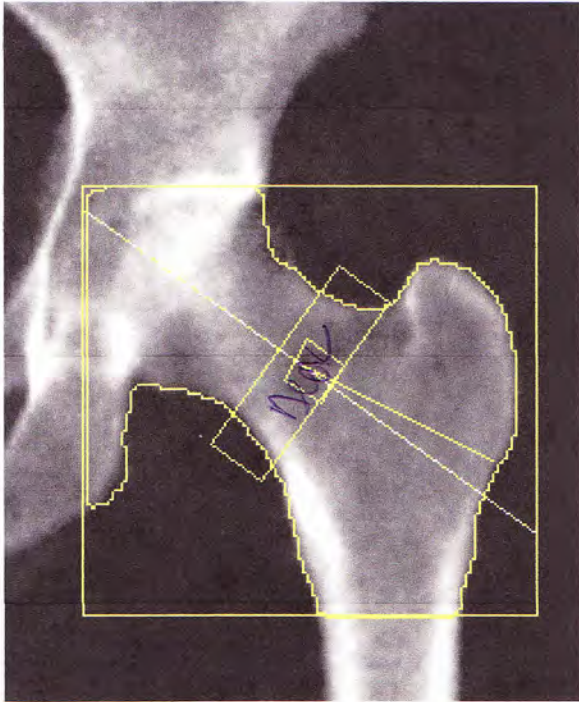

Image not for diagnostic use  
k = 1.157, d0 = 47.7  
100 x 95  
NECK: 49 x 15

## Scan Information:

Scan Date: June 22, 2017 ID: A06221703

Scan Type: x Left Hip

Analysis: June 22, 2017 09:19 Version 13.5.3.2:7

Left Hip

Operator: BB

Model: Discovery C (S/N 82296)

Comment:

## DXA Results Summary:

Region	Area (cm <sup>2</sup> )	BMC (g)	BMD (g/cm <sup>2</sup> )	T - score	Z - score
Neck	5.22	3.21	0.616	-2.1	-1.0
Total	33.92	28.74	0.847	-0.8	0.0

Total BMD CV 1.0%, ACF = 1.019, BCF = 0.998, TH = 5.946

WHO Classification: Osteopenia

## Neck

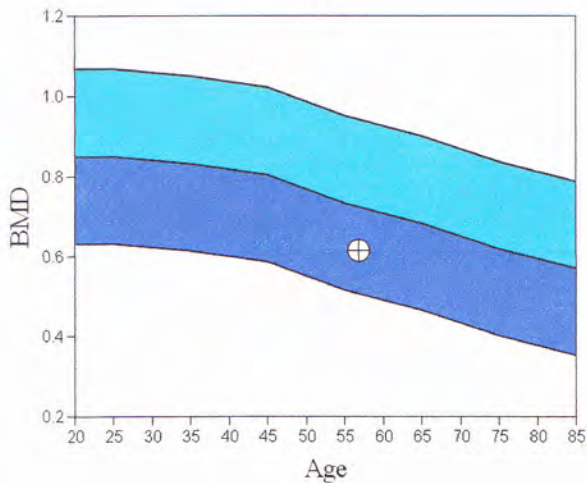

T-score vs. White Female. Source:BMDCS/NHANES White Female. Z-score vs. White Female. Source:BMDCS/NHANES White Female.



## 10-year Fracture Risk<sup>1</sup>

Major Osteoporotic Fracture 11%

Hip Fracture 1.5%

Reported Risk Factors:

US (Caucasian), T-score(WHO)=-2.0, BMI=25.7, rheumatoid arthritis

<sup>1</sup> FRAX® Version 3.08. Fracture probability calculated for an untreated patient. Fracture probability may be lower if the patient has received treatment.

## Comment:

All treatment decisions require clinical judgment and consideration of individual patient factors, including patient preferences, comorbidities, previous drug use and risk factors not captured in the FRAX model (e.g. frailty, falls, vitamin D deficiency, increased bone turnover, interval significant decline in BMD).



# Renaissance Women's Group

12201 Renfert Way, Ste. 200

Austin, TX 78758

Telephone: (512) 339-6636

Fax: (512) 425-3809

Name: HENSON, LISA L.

Sex: Female

Ethnicity: White

Menopause Age: 42

Age: 56

Neck

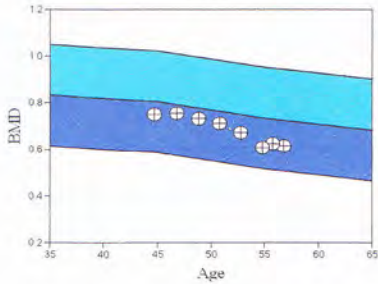

T-score vs. White Female.  
Source:BMDCS/NHANES White Female. Z-score vs. White Female.  
Source:BMDCS/NHANES White Female.

## DXA Results Summary:

Scan Date	Age	BMD (g/cm <sup>2</sup> )	T - score	BMD Change	
				vs Baseline	vs Previous
06/22/2017	56	0.616	-2.1	-17.8%	-1.5%
06/21/2016	55	0.626	-2.0	-16.6%	3.0%
06/18/2015	54	0.608	-2.2	-19.0%	-9.7%*
06/12/2013	52	0.673	-1.6	-10.3%	-5.7%*
06/21/2011	50	0.713	-1.2	-4.9%	-2.7%
07/20/2009	48	0.733	-1.0	-2.3%	-2.9%
07/16/2007	46	0.755	-0.8	0.7%	0.7%
06/02/2005	44	0.750	-0.9		

\* Denotes significance at 95% confidence level, LSC is 0.029 g/cm<sup>2</sup>

Scan Type: x Left Hip - A06221703

# Renaissance Women's Group

12201 Renfert Way, Ste. 200

Austin, TX 78758

Telephone: (512) 339-6636

Fax: (512) 425-3809

Name: HENSON, LISA L.

Sex: Female  
 Ethnicity: White  
 Menopause Age: 42

Age: 56

Referring Physician: Dr. Laura Meritt

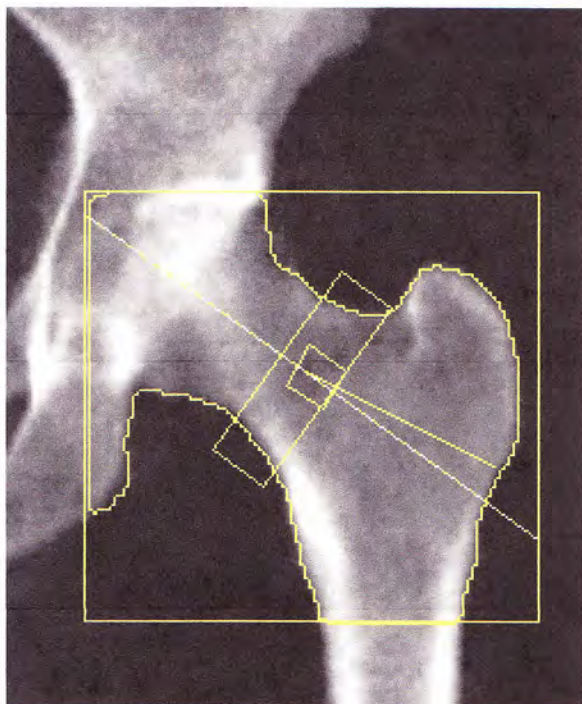
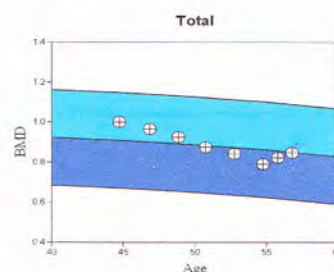

Image not for diagnostic use  
 100 x 95  
 NECK: 49 x 15

### Scan Information:

Scan Date: June 22, 2017 ID: A06221703  
 Scan Type: x Left Hip  
 Analysis: June 22, 2017 09:19 Version 13.5.3.2  
 Left Hip  
 Operator: BB  
 Model: Discovery C (S/N 82296)  
 Comment:



T-score vs. White Female. Source: BMDCS/NHANES White Female. Z-score vs. White Female. Source: BMDCS/NHANES White Female.



### 10-year Fracture Risk<sup>1</sup>

Major Osteoporotic Fracture **11%**  
 Hip Fracture **1.5%**

Reported Risk Factors:

US (Caucasian), T-score(WHO)=-2.0, BMI=25.7, rheumatoid arthritis

<sup>1</sup> FRAX® Version 3.08. Fracture probability calculated for an untreated patient. Fracture probability may be lower if the patient has received treatment.

### DXA Results Summary:

Scan Date	Age	BMD (g/cm <sup>2</sup> )	T - score	BMD Change vs Baseline	BMD Change vs Previous
06/22/2017	56	0.847	-0.8	-15.3%	3.0%
06/21/2016	55	0.823	-1.0	-17.7%	4.1%*
06/18/2015	54	0.790	-1.2	-21.0%	-6.3%*
06/12/2013	52	0.843	-0.8	-15.7%	-3.6%*
06/21/2011	50	0.874	-0.6	-12.6%	-5.4%*
07/20/2009	48	0.924	-0.1	-7.6%	-4.3%*
07/16/2007	46	0.965	0.2	-3.5%	-3.5%
06/02/2005	44	1.000	0.5		

\* Denotes significance at 95% confidence level, LSC is 0.027 g/cm<sup>2</sup>