

# Wilton Medical Arts

Saratoga Springs, NY 12866

Phone: 518-580-2273

Name: FERNANDEZ, DEBRA J  
 Patient ID: [REDACTED]  
 DOB: [REDACTED]

Sex: Female  
 Ethnicity: White  
 Menopause Age: 52

Height: [REDACTED]  
 Weight: [REDACTED]  
 Age: [REDACTED]

Referring Physician: Mustafa, Marianne

### Scan Information:

Scan Date: May 10, 2019 ID: A05101900  
 Scan Type: x Lumbar Spine  
 Analysis: May 10, 2019 14:48 Version 13.4.2  
 Spine  
 Operator: DMC  
 Model: Discovery C (S/N 87434)  
 Comment:

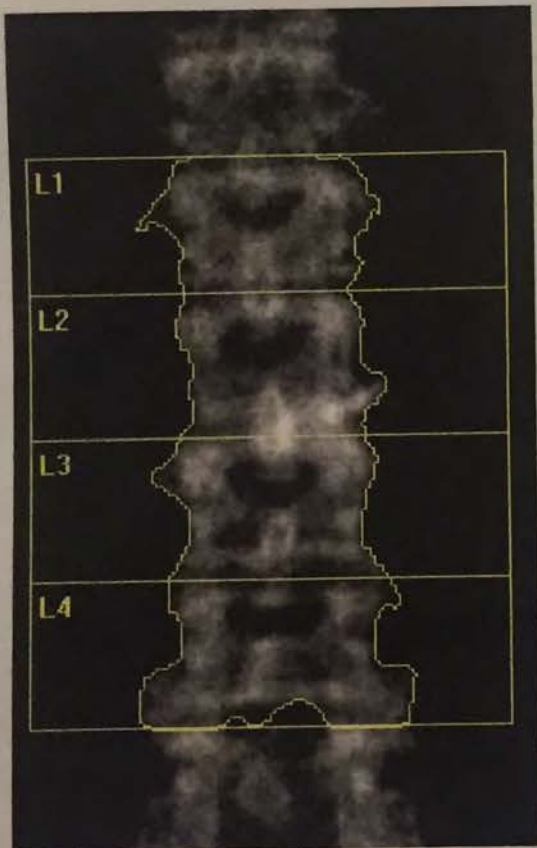
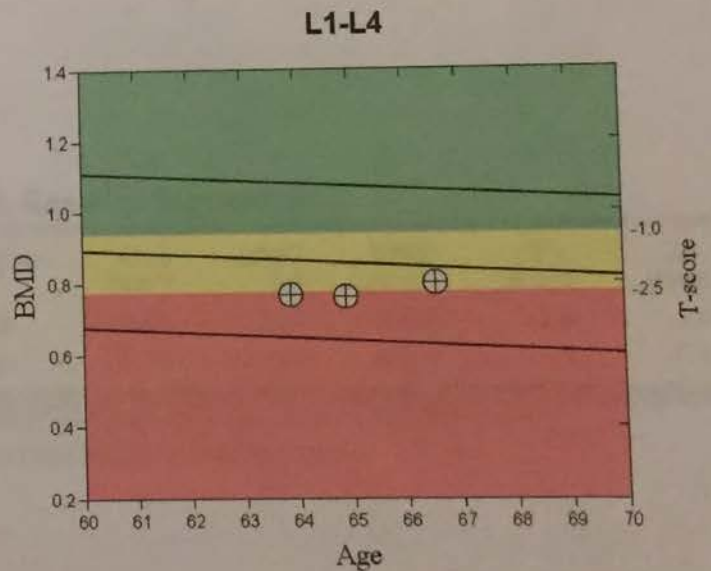

Image not for diagnostic use  
 116 x 138



T-score vs. White Female; Z-score vs. White Female. Source: BMDCS/Hologic White Female.

### DXA Results Summary: L1-L4

Scan Date	Age	BMD (g/cm <sup>2</sup> )	T-score	BMD Change vs Baseline	BMD Change vs Previous
05/10/2019	66	0.801	-2.2	4.3%*	5.1%*
09/08/2017	64	0.762	-2.6	-0.8%	-0.8%
09/01/2016	63	0.768	-2.5		

# Wilton Medical Arts

Saratoga Springs, NY 12866

Phone: 518-580-2273

Name: FERNANDEZ, DEBRA J

Patient ID: [REDACTED]

Sex: Female  
 Ethnicity: White  
 Menopause Age: 52

Height: [REDACTED]  
 Weight: [REDACTED]  
 Age: [REDACTED]

Referring Physician: Mustafa, Marianne

### Scan Information:

Scan Date: May 10, 2019 ID: A0510190P  
 Scan Type: x Left Hip  
 Analysis: May 10, 2019 14:46 Version 13.4.2  
 Hip  
 Operator: DMC  
 Model: Discovery C (S/N 87434)  
 Comment:

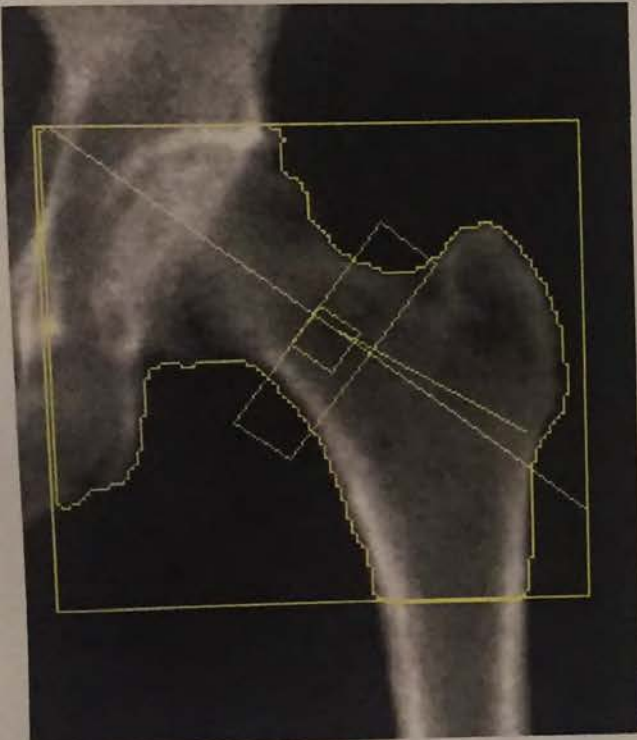
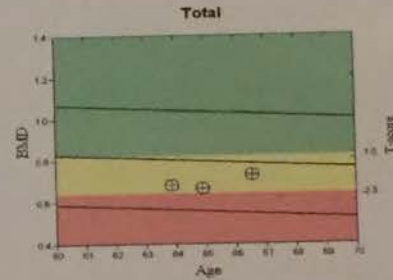

Image not for diagnostic use  
 110 x 101  
 NECK: 52 x 15



T-score vs. White Female; Z-score vs. White Female. Source: BMDCS/NHANES White Female.

**10-year Fracture Risk**  
**FRAX not reported because:**  
 Some T-score for Spine Total or Hip Total or Femoral Neck at or below -2.5  
 Treated for osteoporosis

### QCA Results Summary:

Scan Date	Age	BMD (g/cm <sup>2</sup> )	T-score	BMD Change vs Baseline	BMD Change vs Previous
5/10/2019	66	0.729	-1.7	7.3%*	9.6%*
9/08/2017	64	0.665	-2.3	-2.1%	-2.1%
9/01/2016	63	0.679	-2.2		

\*Denotes significance at 95% confidence level, LSC is 0.027 g/cm<sup>2</sup>