

**CENTER FOR FAMILY HEALTH
6280 JACKSON DRIVE, SUITE 8
SAN DIEGO, CA 92119**

Phone: (619) 464-1607

Fax: (619) 461-8662

Name: **GARTIN, CAROLE A**
Patient ID: 2490
Age: 67

Sex: Female
Ethnicity: White
Date of Birth: [REDACTED]

Height: 64.0 in
Weight: 112.0 lb
Menopause Age: 56

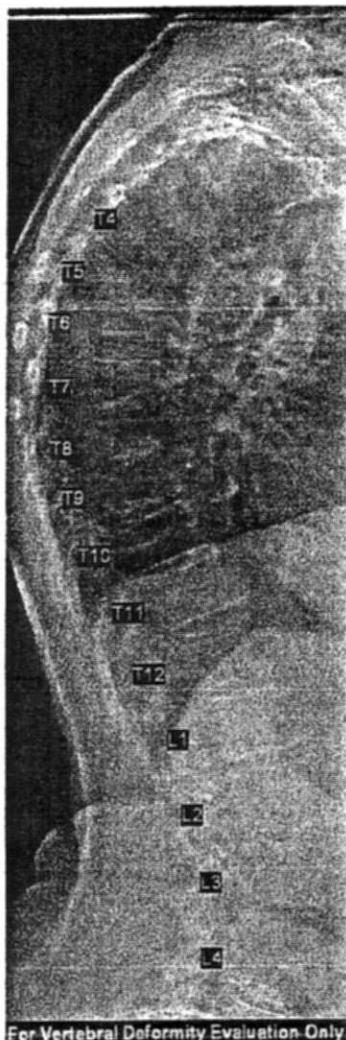

For Vertebral Deformity Evaluation Only

Scan Date: July 26, 2011

Scan ID: A0726110F

Scan Type: f SE R/L Lateral Image



For Vertebral Deformity Evaluation Only

Scan Date: July 26, 2011

Scan ID: A0726110D

Scan Type: f SE AP Image



Scan Date: July 26, 2011

Scan ID: [REDACTED]

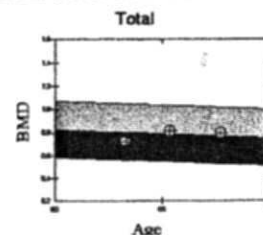

Scan Type: x Left Hip



Scan Date: July 26, 2011

Scan ID: [REDACTED]

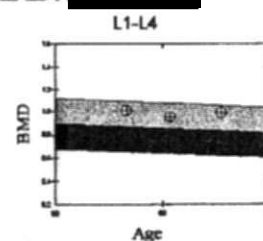

Scan Type: x Lumbar Spine

Results:

	BMD (g/cm ²)	T-Score	PR (%)	Z-Score	AM (%)
Left Hip (Neck)	0.558	-2.6	66	-1.0	84
Left Hip (Total)	0.797	-1.2	85	0.2	103
Spine (Total)	0.982	-0.6	94	1.4	118

Total BMD CV 1%

Summary:

	Classification
Left Hip BMD (Neck)	Osteoporotic
Left Hip BMD (Total)	Osteopenic
Spine BMD (Total)	Normal
Vertebral Evaluation:	See second page for vertebral annotations

declined
7/27/11
Anterior osteoporosis
Revised for 7/26
CR 1200
150

A spine fracture indicates 5X risk for subsequent spine fracture and 2X risk for subsequent hip fracture.

World Health Organization criteria for BMD interpretation classify patients as Normal (T-score at or above -1.0), Osteopenic (T-score between -1.0 and -2.5), or Osteoporotic (T-score at or below -2.5).

HOLOGIC®

**CENTER FOR FAMILY HEALTH
6280 JACKSON DRIVE, SUITE 8
SAN DIEGO, CA 92119**

Phone: (619) 464-1607

Fax: (619) 461-8662

Name: **GARTIN, CAROLE A**
Patient ID: 2490
Age: 68

Sex: Female
Ethnicity: White
Date of Birth: [REDACTED]

Height: 64.0 in
Weight: 112.0 lb
Menopause Age: 56

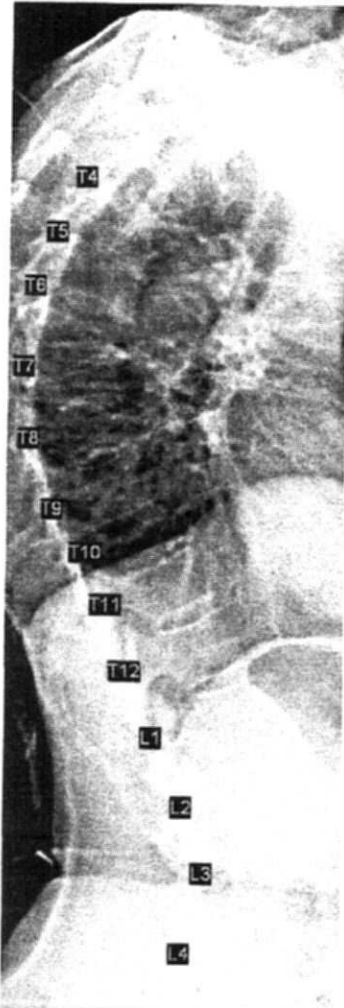

For Vertebral Deformity Evaluation Only

Scan Date: September 10, 2012
Scan ID: A09101206
Scan Type: f SE R/L Lateral Image



For Vertebral Deformity Evaluation Only

Scan Date: September 10, 2012
Scan ID: A09101205
Scan Type: f SE AP Image



Scan Date: September 10, 2012
Scan ID: [REDACTED]

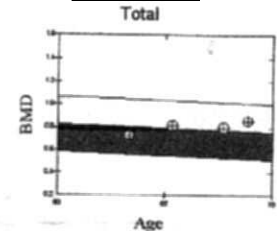

Scan Type: x Left Hip



Scan Date: September 10, 2012
Scan ID: A09101204

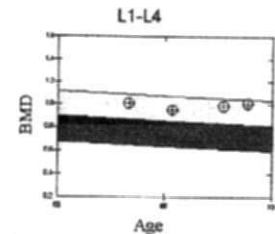

Scan Type: x Lumbar Spine

Results:

	BMD (g/cm ²)	T-Score	PR (%)	Z-Score	AM (%)
Left Hip (Neck)	0.559	-2.6	66	-0.9	85
Left Hip (Total)	0.858	-0.7	91	0.7	112
Spine (Total)	1.005	-0.4	96	1.6	122

Total BMD CV 1%

Summary:

	<u>Classification</u>
Left Hip BMD (Neck)	Osteoporotic
Left Hip BMD (Total)	Normal
Spine BMD (Total)	Normal
Vertebral Evaluation:	See second page for vertebral annotations

A spine fracture indicates 5X risk for subsequent spine fracture and 2X risk for subsequent hip fracture.

World Health Organization criteria for BMD interpretation classify patients as Normal (T-score at or above -1.0), Osteopenic (T-score between -1.0 and -2.5), or Osteoporotic (T-score at or below -2.5).

HOLOGIC®