

CONWAY WOMEN'S HEALTH CENTER

Name: Mason, Sylvia

Sex: Female
Ethnicity: White

Referring Physician:

Scan Information:

Scan Date: September 23, 2020
Scan Type: f Left Hip
Analysis: September 23, 2020 15:11 Version 13.4.2 Hip
Operator:
Model: Discovery Ci (S/N 80476)
Comment:



Image not for diagnostic use
97 x 135
NECK: 48 x 15

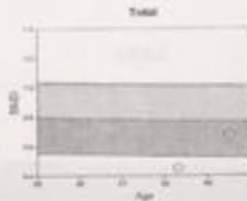

T-score vs. White Female; Z-score vs. White Female. Source: BMDCS/NIHANIS White Female.

10-year Fracture Risk¹

Major Osteoporotic Fracture **10%**
Hip Fracture **2.6%**

Reported Risk Factors:
US (Caucasian), Neck BMD=0.581, BMI=15.5

¹ FRAX® Version 3.0R. Fracture probability calculated for an untreated patient. Fracture probability may be lower if the patient has received treatment.

DXA Results Summary:

Scan Date	Age	BMD (g/cm ³)	T-score	BMD Change vs Baseline	BMD Change vs Previous
09/23/2020	69	0.676	-2.2	49.0%*	49.0%*
07/16/2019	68	0.454	-4.0		

* Denotes significance at 95% confidence level, LSC is 0.027 g/cm³

CONWAY WOMEN'S HEALTH CENTER

Name: Mason, Sylvia

Sex: Female
Ethnicity: White

Referring Physician:



Image not for diagnostic use
97 x 135
NECK: 48 x 15

Scan Information:

Scan Date: September 23, 2020
Scan Type: Left Hip
Analysis: September 23, 2020 15:11 Version 13.4.2
Hip
Operator:
Model: Discovery Ci (S/N 80476)
Comment:

DXA Results Summary:

Region	Area (cm ²)	BMC (g)	BMD (g/cm ³)	T-score	Z-score
Neck	6.24	3.63	0.581	-2.4	-0.6
Total	35.71	24.14	0.676	-2.2	-0.7

Total BMD CV 1.9%

WHO Classification: Osteopenia

Neck

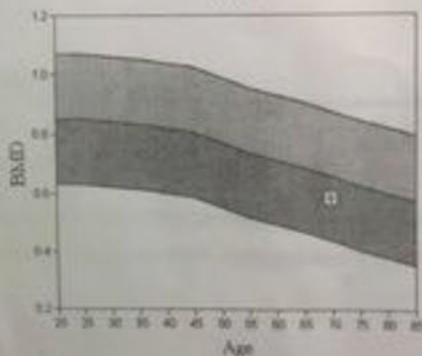

T-score vs. White Female; Z-score vs. White Female. Source: BMDCS/NIHAN'S White female.

10-year Fracture Risk¹

Major Osteoporotic Fracture 10%
Hip Fracture 2.6%

Reported Risk Factors:
US (Calcium), Neck BMD=0.581, BMD=15.5

¹ FRAX[®] Version 3.0. Fracture probability calculated for an untreated patient. Fracture probability may be lower if the patient has received treatment.

Comment:

All treatment decisions require clinical judgment and consideration of individual patient factors, including patient preferences, comorbidities, previous drug use and risk factors not captured in the FRAX model (e.g. frailty, falls, vitamin D deficiency, increased bone turnover, interval significant decline in BMD).

HOLOGIC[®]

Name: Mason, Sylvia

Sex: Female
Ethnicity: White

Referring Physician:



Image not for diagnostic use
116 x 138

Scan Information:

Scan Date: September 23, 2020
Scan Type: f Lumbar Spine
Analysis: September 23, 2020 15:09 Version 13.4.2
Spine
Operator:
Model: Discovery CI (S/N 80476)
Comment:

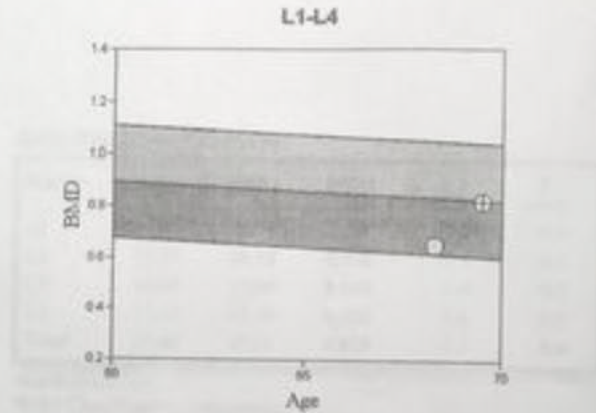

T-score vs. White Female; Z-score vs. White Female. Source: BMDCS/Hologic White Female.

DXA Results Summary: L1-L4

Scan Date	Age	BMD (g/cm ³)	T-score	BMD Change vs Baseline	BMD Change vs Previous
09/23/2020	69	0.815	-2.1	25.6%*	25.6%*
07/16/2019	68	0.649	-3.6		

* Denotes significance at 95% confidence level, LSC is 0.022 g/cm³

CONWAY WOMEN'S HEALTH CENTER

Name: Mason, Sylvia

Sex: Female
Ethnicity: White

Referring Physician:



Image not for diagnostic use
116 x 138

Scan Information:

Scan Date: September 23, 2020 ID: A09232005
Scan Type: f Lumbar Spine
Analysis: September 23, 2020 15:09 Version 13.4.2
Spine
Operator:
Model: Discovery CI (S/N 80476)
Comment:

DXA Results Summary:

Region	Area (cm ²)	BMC (g)	BMD (g/cm ³)	T-score	Z-score
L1	12.49	8.72	0.698	-2.7	-0.8
L2	13.07	10.18	0.778	-2.3	-0.2
L3	14.90	12.93	0.868	-2.0	0.2
L4	17.35	15.30	0.882	-1.6	0.6
Total	57.80	47.13	0.815	-2.1	0.0

Total BMD CV 1.0%
WHO Classification: Osteopenia
Fracture Risk: Increased

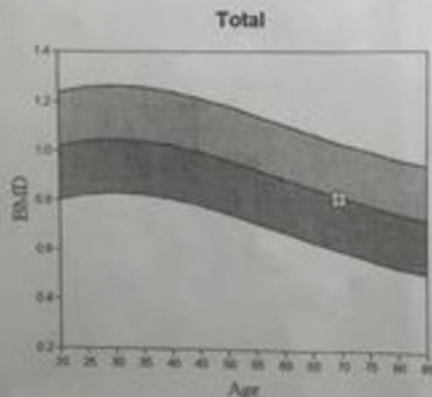

Comment:

Fracture vs. White Female; Z-score vs. White Female. Source: BMDCN/Hologic White Female.

HOLOGIC®