

PALMETTO PARKRIDGE DIAGNOSTICS

HANNAH, LYNN

Facility ID: [REDACTED]

Referring Physician: [REDACTED]

Measured:

12/12/2018 3:54:49 PM (10.51)

Analyzed:

12/12/2018 3:59:08 PM (10.51)

Weight:

Female White

AP Spine Bone Density

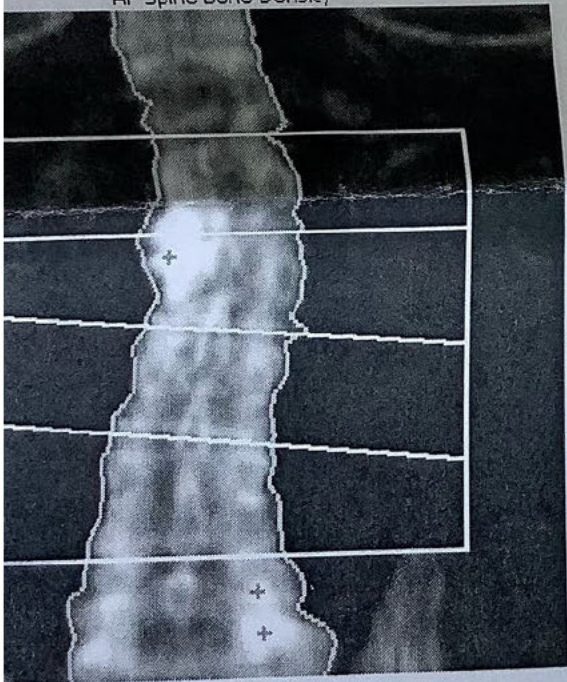

Reference: L1-L4
BMD (g/cm²) YA T-Score

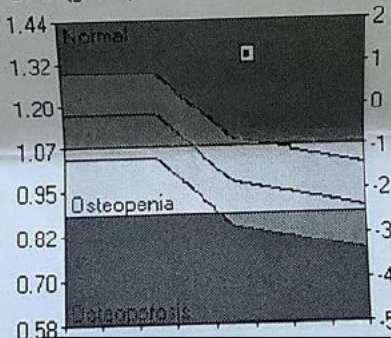

Trend: L1-L4 (BMD)
%Change vs Baseline

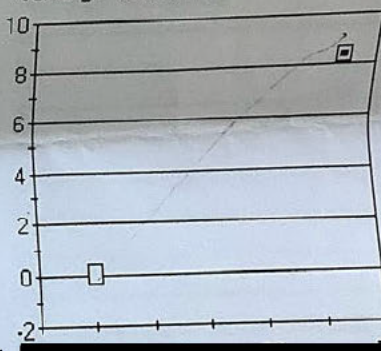

Region	1	2		3	
	BMD (g/cm ²)	Young-Adult (%)	T-Score	Age-Matched (%)	Z-Score
L1	1.184	104	0.4	130	2.2
L2	1.556	129	2.9	159	4.8
L3	1.374	113	1.3	139	3.1
L4	1.258	103	0.3	127	2.2
L1-L4	1.339	112	1.2	139	3.1
L2-L4	1.302	113	1.3	140	3.2

Measured Date	Age (years)	Trend: L1-L4		
		1 BMD (g/cm ²)	Change vs Baseline (%)	Change vs Previous (%)
12/12/2018	[REDACTED]	1.339	8.4	8.4
9/23/2016	[REDACTED]	1.235	baseline	-

MENTS:

PALMETTO PARKRIDGE DIAGNOSTICS

HANNAH, LYNN
 Female White

Facility ID: [REDACTED]
 Referring Physician: [REDACTED]
 Measured: 12/12/2018 3:56:08 PM (10.51)
 Analyzed: 12/12/2018 3:59:10 PM (10.51)

Left Femur Bone Density

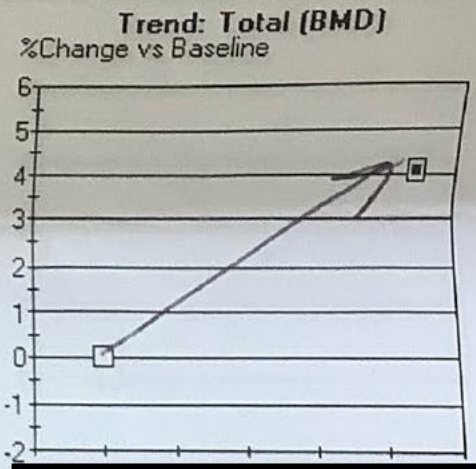
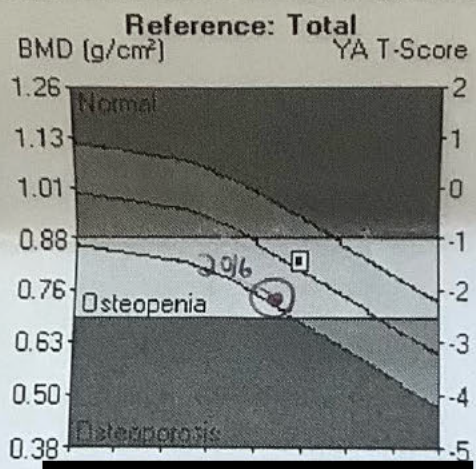
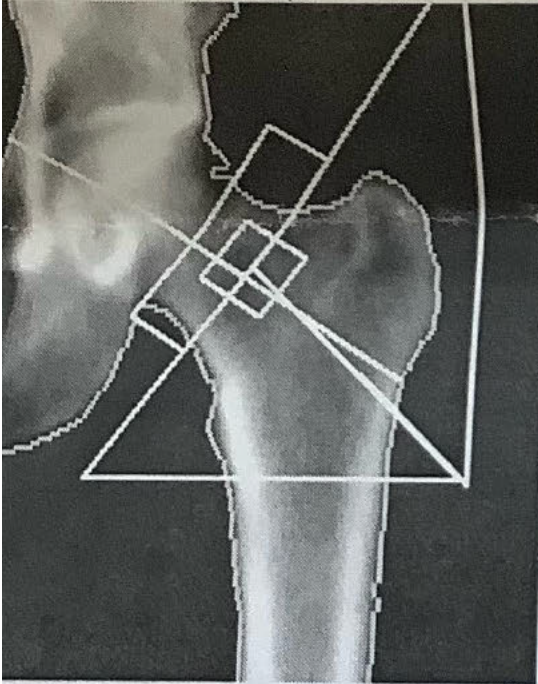

Region	1,6		2		3	
	BMD (g/cm ²)	Young-Adult (%)	T-Score	Age-Matched (%)	Z-Score	
Neck	0.731	70	-2.2	93	-0.4	
Wards	0.553	61	-2.7	91	-0.4	
Troch	0.682	80	-1.5	101	0.1	
Shaft	0.994	-	-	-	-	
Total	0.826	82	-1.4	103	0.2	

-2.3 in 2016

Axis Length Comparison (mm)

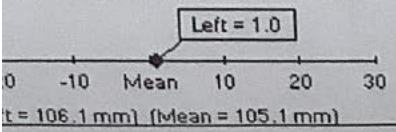

Trend: Total

Measured Date	Age (years)	1,6		Change vs	
		BMD (g/cm ²)	Baseline (%)	Previous (%)	
12/12/2018	[REDACTED]	0.826	4.1	4.1	
9/23/2016	[REDACTED]	0.794	baseline	-	

PALMETTO PARKRIDGE DIAGNOSTICS

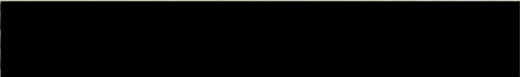

Patient: HANNAH, LYNN
 Birth Date: [REDACTED]
 Height / Weight: [REDACTED]
 Sex / Ethnic: Female White

Facility ID: [REDACTED]
 Referring Physician: [REDACTED]
 Measured: 12/12/2018 3:57:00 PM (10.51)
 Analyzed: 12/12/2018 3:59:13 PM (10.51)

Right Femur Bone Density

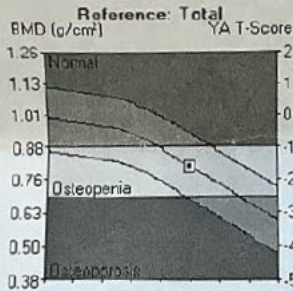
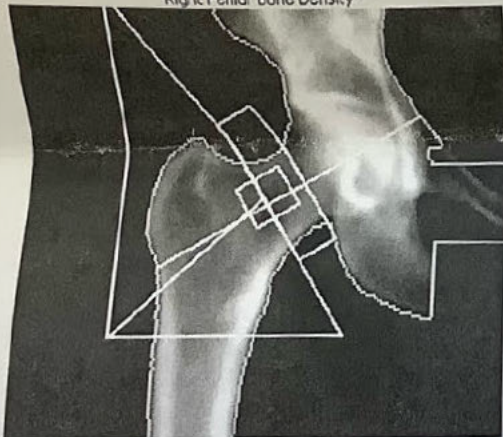

Trend: Total (BMD)

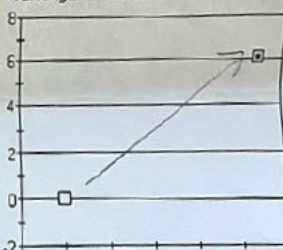

Region	BMD ^{1,6} (g/cm ³)	Young-Adult ² (%)	T-Score	Age-Matched ³ (%)	Z-Score
Neck	0.714	69	-2.3	91	-0.5
Wards	0.506	56	-3.1	83	-0.8
Troch	0.644	76	-1.8	95	-0.3
Shaft	0.989	-	-	-	-
Total	0.806	80	-1.6	100	0.0

L-227 in 2016

Hip Axis Length Comparison (mm)

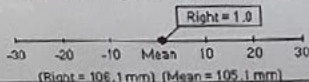

COMMENTS:

Trend: Total

Measured Date	Age (years)	BMD ^{1,5} (g/cm ³)	Change vs Baseline (%)	Change vs Previous (%)
12/12/2018	[REDACTED]	0.806	6.1	6.1
9/23/2016	[REDACTED]	0.759	baseline	-