

ST JOSEPH'S HEALTH CARE LONDON

Patient Information:

Name: Bertie, Lynn
 Patient ID: [REDACTED]
 Identifier 2:
 Postal Code:
 Sex: Female
 Ethnicity: White
 Height: [REDACTED]
 Weight: [REDACTED]
 DOB: [REDACTED]
 Age: [REDACTED]
 Menopause Age:
 Referring Physician: Karim, Naila

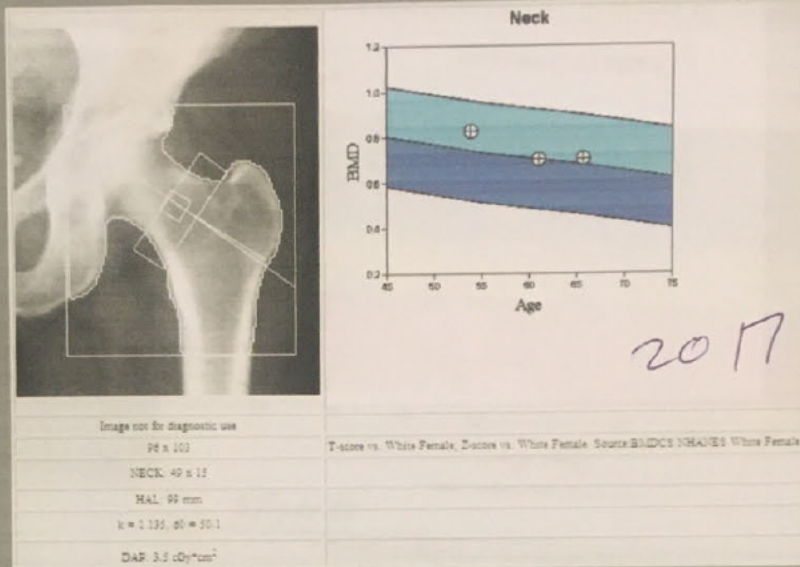

Scan Information:

Scan Date: 15 February 2017 - A0215170A
 Scan Type: a Left Hip
 Analysis Date: 15.02.2017 10:16
 Analysis Protocol: Left Hip
 Report Date: 15.02.2017 10:18
 Institution: ST JOSEPH'S HEALTH CARE LONDON
 Operator: RB
 Model: Discovery A (S/N85754)
 Comment:
 Software version: 13.5.2.1

Results Summary:

Region	Area[cm ²]	BMC[g]	BMD[g/cm ²]	T-score	PR (Peak Reference)	Z-score	AM (Age Matched)
Neck	5.17	3.66	0.707	-1.3	83	0.3	104
Troch	10.39	7.46	0.718	0.1	102	1.3	122
Inter	15.62	17.88	1.144	0.3	104	1.3	121
Total	31.19	29.00	0.930	-0.1	99	1.2	118
Ward's	1.05	0.52	0.503	-2.0	69	0.3	108

Total BMD CV 1.0%, ACF = 1.017, BCF = 0.986, TH = 5.856

Results History:

FCMET 2017

Scan Date	BMD	T-score	BMD Change (g/cm ²) vs Baseline	BMD Change (g/cm ²) vs Previous
15.02.2017	0.707	-1.3	-0.121*	0.005
23.05.2012	0.702	-1.3	-0.126*	-0.126*
19.04.2005	0.827	-0.2		

HOLOGIC®

WHO Classification: Osteopenia

* Denotes significance at 95% confidence level, site specific LSC is 0.060 g/cm²

FRAX® WHO Fracture Risk Assessment Tool

10-year Fracture Risk ¹	Without Prior Fracture	With Prior Fracture
Major Osteoporotic Fracture	7.4%	12%
Hip Fracture	0.7%	1.2%

Reported Risk Factors:
 Canada, T-score(WHO)=-1.3, BMI=27.5

¹ FRAX® Version 3.08. Fracture probability calculated for an untreated patient. Fracture probability may be lower if the patient has received treatment.

ST JOSEPH'S HEALTH CARE LONDON

Information:

Name: Berse, Lynn
 Patient ID: 1488204
 Gender: Female
 Ethnicity: White
 Referring Physician: Karim, Nails

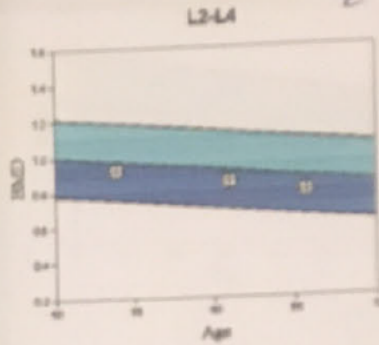
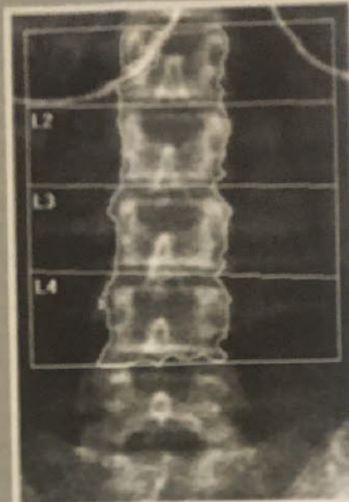

Image not for diagnostic use
 L2-L4
 T-score vs. White Female, Z-score vs. White Female, Source: British Women's
 B = 1.017, BCF = 0.986
 DAP = 4.2 cGy/cm²

Information:

Date: 15 February 2017 - A02151709
 Type: a Lumbar Spine
 Visit Date: 15.02.2017 10:18
 Visit Code: Lumbar Spine
 Report Date: 15.02.2017 10:19
 Institution: ST JOSEPH'S HEALTH CARE LONDON
 Operator: RB
 Modality: Discovery A (S N15754)
 Version: 13.5.2.1

Results Summary:

Region	Area[cm ²]	BMC[g]	BMD[g/cm ³]	T-score	PR (Peak Reference)	Z-score	AM (Age Match)
L2	11.75	9.06	0.771	-2.3	75	-0.6	
L3	13.46	10.53	0.782	-2.7	72	-0.9	
L4	14.90	12.00	0.827	-2.6	74	-0.7	
Total	39.72	31.59	0.795	-2.6	74	-0.7	

Total BMD CV 1.0%, ACF = 1.017, BCF = 0.986, TH = 8.015

Results History: L2-L4

SPINE 2017

Scan Date	BMD	T-score	BMD Change (g/cm ³) vs Baseline	BMD Change (g/cm ³) vs Previous
15.02.2017	0.795	-2.6	ND* -0.126*	-0.053*
23.05.2012	0.849	-2.1	-0.073*	-0.073*
19.04.2005	0.922	-1.4		

Fracture Risk: High, WHO Classification: Osteoporosis
 * Denotes significance at 95% confidence level, site specific LSC is 0.051 g/cm³

OLOGIC®