

Name: COOKE, JULIE

Sex: Female

Height: 5'3"

Ethnic: CAUCASIAN

Weight: 50

Age: 58 years

L  H

AP Spine on: 30/07/2014 2:07:53 PM

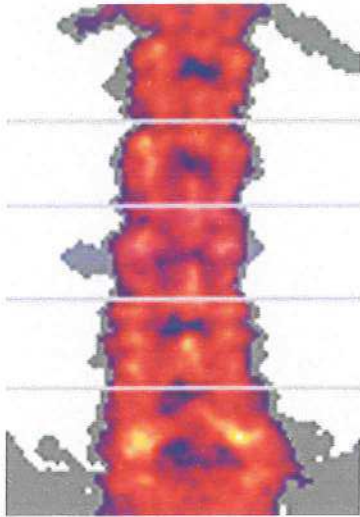

Bone image not for diagnosis.

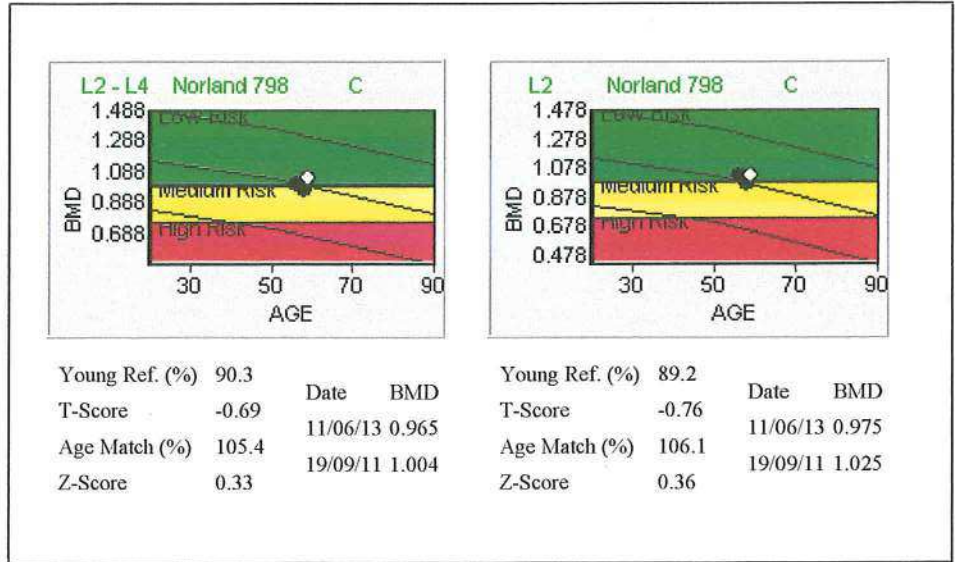

Manual Cursor Placement HD Point Exclusion

Region	BMD (g/cm²)	BMC (g)	Area (cm²)	Length (cm)	Width (cm)	T-Score	Young Ref. (%)	Z-Score	Age Match (%)	ST Change (%)	ST Change (%/yr)	LT Change (%)	LT Change (%/yr)
L2 - L4	1.052	42.56	40.47	8.85	12.0	-0.69	90.3	0.33	105.4	9.0	7.9	4.7	1.6
L2	1.026	12.41	12.10	2.85	12.0	-0.76	89.2	0.36	106.1	5.2	4.6	0.0	0.0
L3	1.023	13.59	13.28	3.00	12.0	-0.63	91.0	0.24	103.9	7.2	6.3	2.6	0.9
L4	1.098	16.56	15.08	3.00	12.0	-0.53	92.8	0.61	110.0	13.6	12.0	10.8	3.8
Total sBMD	1132mg/cm²	45796mg	40.47	8.85	12.0	-0.70	90.3	0.33	105.4	9.0	7.9	4.7	1.6

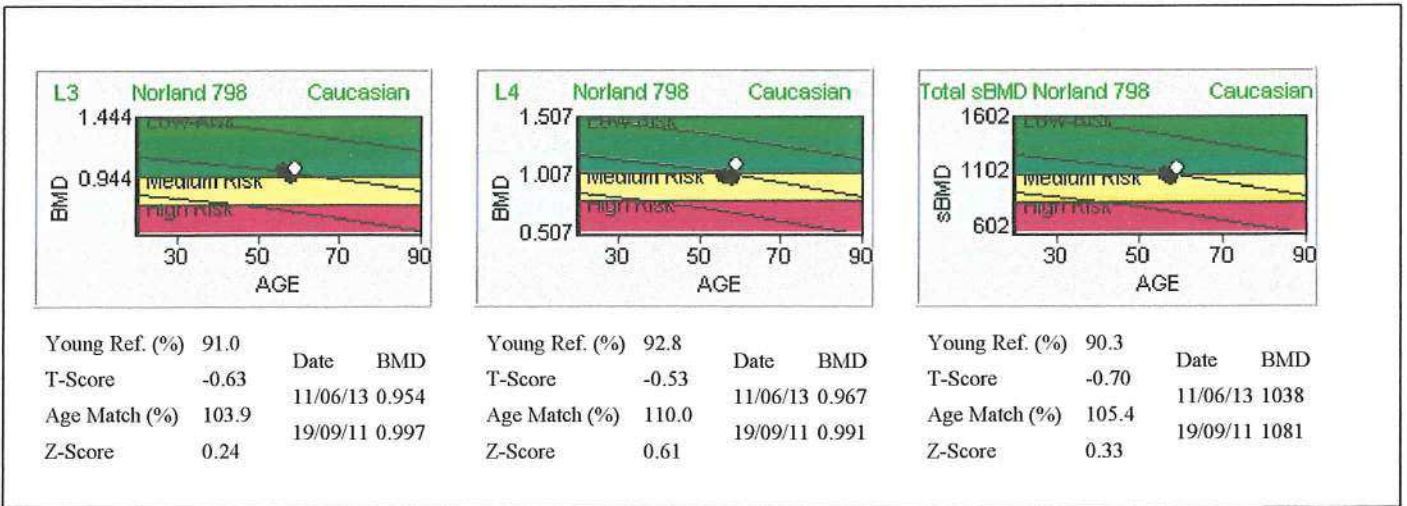

STD CVs for L2-L4 BMD: 1.0 BMC: 1.5 See Guide for other CVs.
1.5 mm X 1.5 mm, 130 mm/s, 12.00 cm, Rev. 4.2.0/2.3.1 Calib. 30/07/14 S/N 1978