

# DOCTORS IMAGING GROUP

Name: SPARROW, JUDY

Sex: Female  
Ethnicity: White

Referring Physician:

### Scan Information:

Scan Date: December 12, 2019  
Scan Type: f Lumbar Spine  
Analysis: December 12, 2019 10:39 Version 13.3.0.1 Spine  
Operator: NP  
Model: Discovery C1 (S/N 86056)  
Comment:

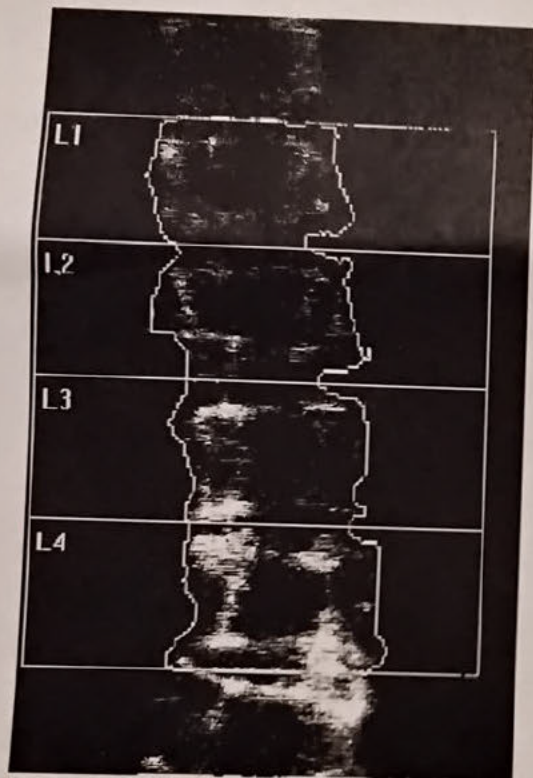
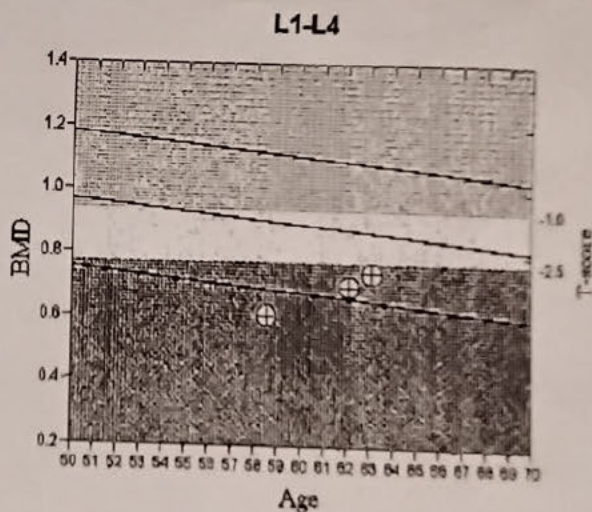

Image not for diagnostic use  
116 x 138



T-score vs. White Female, Z-score vs. White Female. Source: BMDCS/Hologic

### DXA Results Summary: L1-L4

Scan Date	Age	BMD (g/cm <sup>3</sup> )	T-score	BMD Change vs Baseline	BMD Change vs Previous
12/12/2019		0.742	-2.8	22.2%#	6.0%#
12/06/2018		0.700	-3.2	15.3%*	15.3%*
05/06/2015		0.607	-4.0		

\* Denotes significance at 95% confidence level, LSC is 0.022326 g/cm<sup>3</sup>  
# Denotes dissimilar scan types or analysis methods.