

Bio Family Clinic

DEXA

Patient:	ALLEN, JILL	Facility ID:	
Birth Date:		Physician:	SPECIALTY CARE
Height / Weight:		Measured:	2/4/2020 9:20:26 AM (8.80)
Sex / Ethnic:	Female White	Analyzed:	2/4/2020 9:20:31 AM (8.80)

Total Body Bone Density

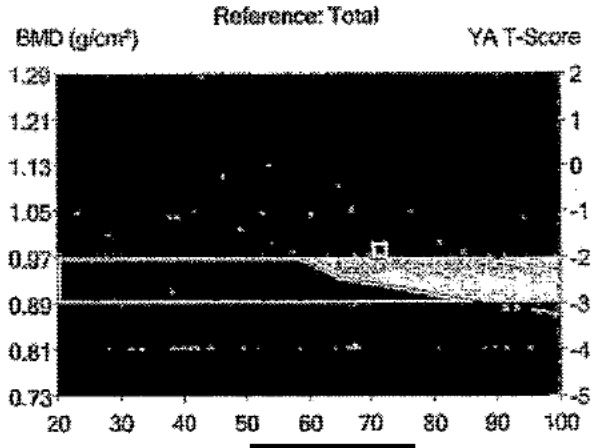
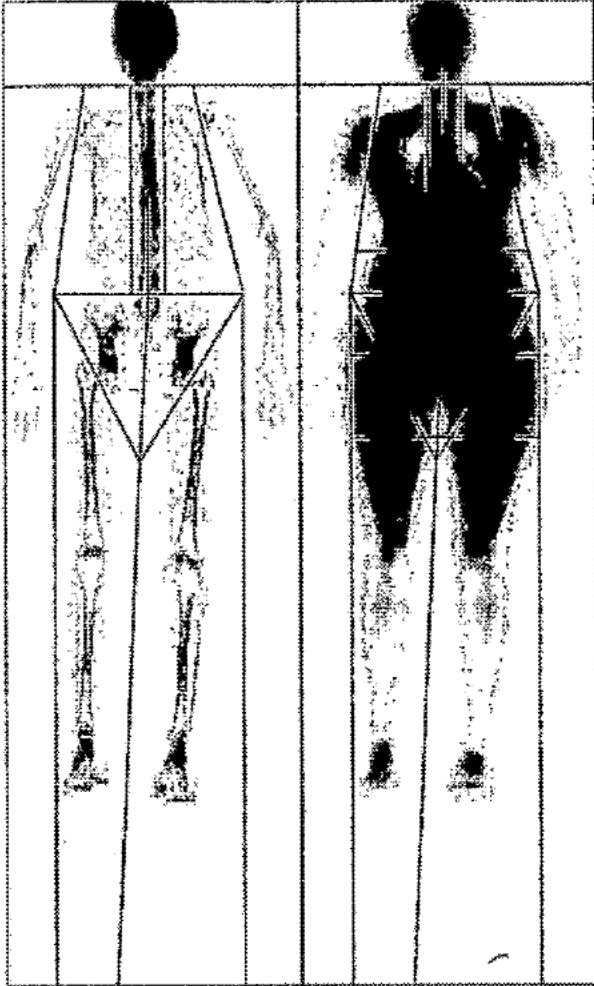

Region	1	2		3	
	BMD (g/cm ²)	Young-Adult (%)	T-Score	Age-Matched (%)	Z-Score
Head	2.512	-	-	-	-
Arms	0.632	-	-	-	-
Legs	0.939	-	-	-	-
Trunk	0.791	-	-	-	-
Ribs	0.554	-	-	-	-
Pelvis	0.872	-	-	-	-
Spine	0.982	-	-	-	-
Total	0.976	87	-1.9	98	-0.3

COMMENTS:

*OK reported
FUP in one
year*

*1 to -1 is all
-1.1 to -2.5 = osteopenia
-2.5 or further = osteoporosis*

Image not for diagnosis

Printed: 2/4/2020 9:21:00 AM (8.80) 76.0.15:193.85:31.2 0.00: 1.00
 4.80x13.00 13.1% Fat=45.6%
 0.00:0.00 0.00:0.00
 Verify there is sufficient tissue above and below femoral neck.
 Filename: 0a055qwbh.dib
 Scan Mode: Standard 0.04 mm

1 - Statistically 68% of repeat scans fall within 1SD (± 0.019 g/cm² for Total Body Total)
 2 - NHANES (ages 20-30) / USA (ages 20-40) Total Body Reference Population (v102)
 3 - Matched for Age, Weight (females 25-100 kg), Ethnic

*J
1/4/20*

Bio Family Clinic

Patient:	ALLEN, JILL [REDACTED]	Facility ID:	
Birth Date:	[REDACTED]	Physician:	SPECIALTY CARE
Height / Weight:	[REDACTED]	Measured:	2/4/2020 9:20:26 AM (8.80)
Sex / Ethnic:	Female White	Analyzed:	2/4/2020 9:20:31 AM (8.80)

ANCILLARY RESULTS [Total Body]

Region	1	2		3		BMC (g)	Area (cm ²)
	BMD (g/cm ³)	Young-Adult (%)	T-Score	Age-Matched (%)	Z-Score		
Head	2.512	-	-	-	-	469	187
Left Arm	0.636	-	-	-	-	118	185
Left Leg	0.940	-	-	-	-	376	400
Left Trunk	0.812	-	-	-	-	297	366
Left Total	0.976	-	-	-	-	1,011	1,036
Right Arm	0.627	-	-	-	-	98	157
Right Leg	0.937	-	-	-	-	343	366
Right Trunk	0.771	-	-	-	-	305	396
Right Total	0.976	-	-	-	-	996	1,021
Arms	0.632	-	-	-	-	216	342
Legs	0.939	-	-	-	-	719	766
Trunk	0.791	-	-	-	-	602	762
Ribs	0.554	-	-	-	-	152	275
Pelvis	0.872	-	-	-	-	220	253
Spine	0.982	-	-	-	-	230	234
Total	0.976	B7	-1.9	98	-0.3	2,007	2,057

1 -Statistically 68% of repeat scans fall within 1SD (± 0.010 g/cm³ for Total Body Total)

2 -NHANES (ages 20-30) / USA (ages 20-40) Total Body Reference Population (n102)

3 -Matched for Age, Weight (females 25-100 kg), Ethnic

Filename: den65sqv4h.cfb