

Irish Health Care

DXA Bone Densitometry Report: 13 April 2017

Dear [REDACTED]

Your patient Geraldine Hayes completed a BMD test on 13/04/2017 using the **Lunar Prodigy Advance DXA System** (software version: 13.50) manufactured by **GE Medical Systems LUNAR**. The following summarizes the results of our evaluation.

PATIENT BIOGRAPHICAL:

Name:	Geraldine Hayes, [REDACTED]	Birth Date:	[REDACTED]	Height:	[REDACTED]
Patient ID:	[REDACTED]	Exam Date:	13/04/2017	Weight:	[REDACTED]
Gender:	Female	Fractures:	Thumb	Treatments:	Vitamin D
Indications:					

ASSESSMENT:

The results confirm osteoporosis and treatment is indicated.

Site	Region	Measured Date	Measured Age	WHO Classification	Young Adult T-score	BMD	%Change vs. Previous	Significant Change (*)
AP Spine	L1-L3	13/04/2017	[REDACTED]	Osteoporosis	-3.8	0.719 g/cm ²		
DualFemur	Total Mean	13/04/2017	[REDACTED]	Osteoporosis	-2.9	0.644 g/cm ²		

World Health Organization (WHO) criteria for post-menopausal, Caucasian Women:

- Normal: T-score at or above -1 SD
- Osteopenia: T-score between -1 and -2.5 SD
- Osteoporosis: T-score at or below -2.5 SD

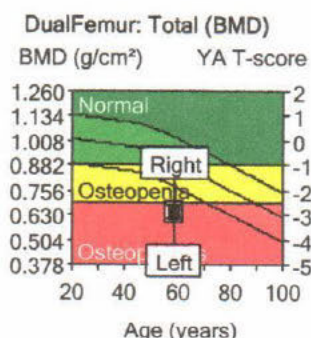
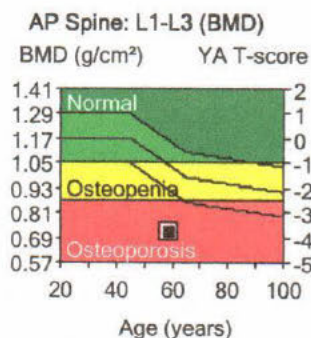

The LSC for the spine at this unit is 0.044 g/cm² at 95% confidence level
The LSC for the hips at this unit is 0.016 g/cm² at 95% confidence level

RECOMMENDATIONS:

FOLLOW-UP:

Follow-up by a specialist may be useful to assess the efficacy of treatment and follow up BMD.

COMMENTS:

Sincerely,

[REDACTED]

Irish Health Care



Patient:	Hayes, Geraldine	Facility ID:	IHC
Birth Date:	[REDACTED]	Referring Physician:	[REDACTED]
Height / Weight:	[REDACTED]	Measured:	13/04/2017 13:09:52 (13.50)
Sex / Ethnic:	Female White	Analyzed:	13/04/2017 13:24:43 (13.50)

AP Spine Bone Density

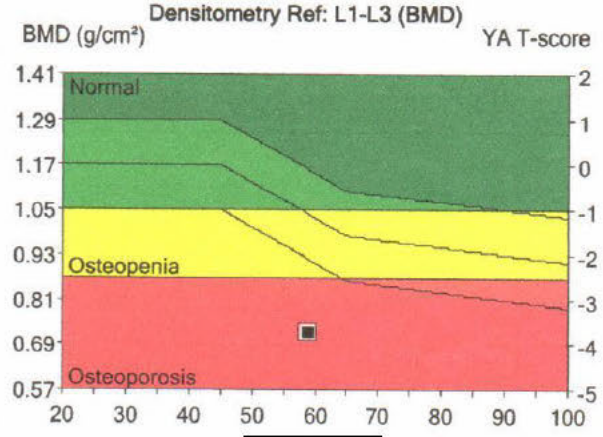
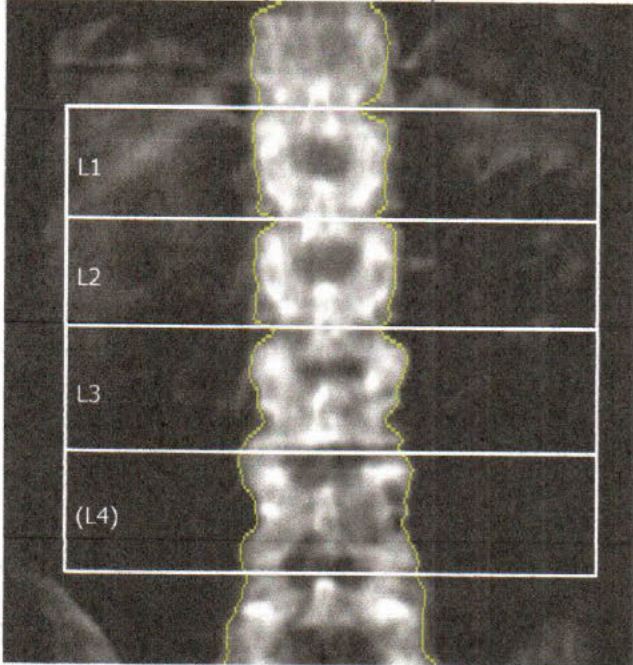

Region	¹ BMD (g/cm ²)	² Young-Adult T-score	³ Age-Matched Z-score
L1	0.720	-3.4	-2.3
L2	0.702	-4.1	-3.0
L3	0.732	-3.9	-2.8
L4	0.600	-5.0	-3.9
L1-L3	0.719	-3.8	-2.6

COMMENTS:

Image not for diagnosis
 Printed: 13/04/2017 13:25:19 (13.50)76:3.00:50.00:12.0 0.00:7.74 0.60x1.05
 20.5:%Fat=21.4%
 0.00:0.00 0.00:0.00
 Filename: 4dkcoovx0.dfx
 Scan Mode: Standard 37.0 µGy

1 - Statistically 68% of repeat scans fall within 1SD (± 0.010 g/cm² for AP Spine L1-L3)
 2 - USA (Combined NHANES (ages 20-30) / Lunar (ages 20-40)) AP Spine Reference Population (v112)
 3 - Matched for Age, Ethnic
 11 - World Health Organization - Definition of Osteoporosis and Osteopenia for Caucasian Women:
 Normal = T-score at or above -1.0 SD; Osteopenia = T-score between -1.0 and -2.5 SD;
 Osteoporosis = T-score at or below -2.5 SD; (WHO definitions only apply when a young healthy Caucasian Women reference database is used to determine T-scores.)



Irish Health Care Galway Clinic

Patient:	Hayes, Geraldine	Facility ID:	IHC
Birth Date:	[REDACTED]	Referring Physician:	[REDACTED]
Height / Weight:		Measured:	13/04/2017 13:12:50 (13.50)
Sex / Ethnic:	Female White	Analyzed:	13/04/2017 13:20:18 (13.50)

DualFemur Bone Density

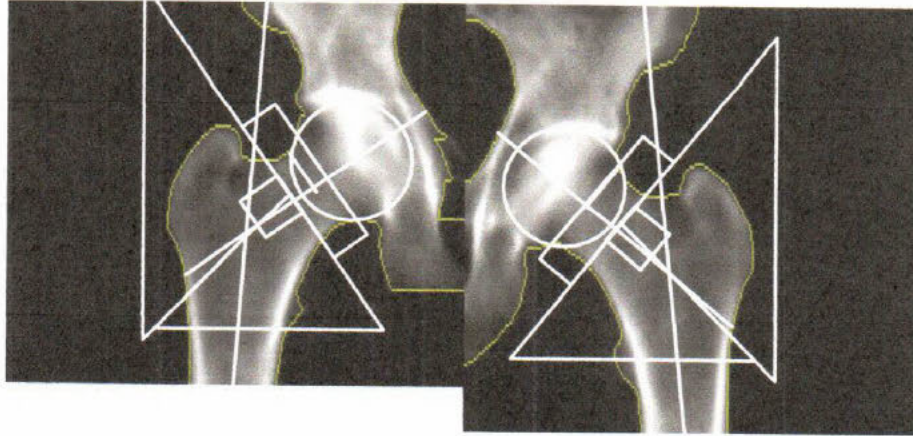
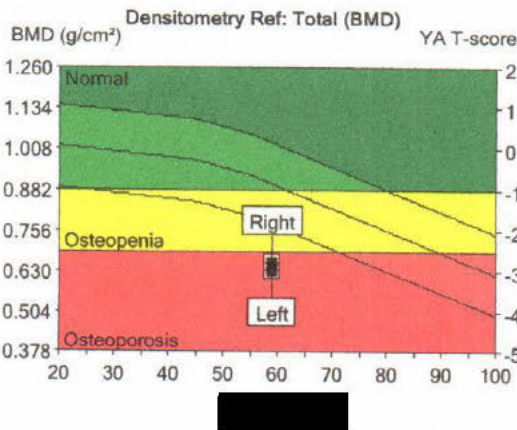
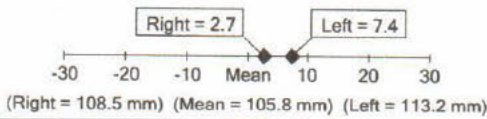

Image not for diagnosis



Region	BMD ¹ (g/cm ²)	Young-Adult ^{2,7} T-score	Age-Matched ³ Z-score
Neck			
Left	0.644	-2.8	-1.6
Right	0.694	-2.5	-1.3
Mean	0.669	-2.7	-1.5
Difference	0.050	0.4	0.4
Total			
Left	0.632	-3.0	-2.1
Right	0.656	-2.8	-1.9
Mean	0.644	-2.9	-2.0
Difference	0.024	0.2	0.2

Hip Axis Length Comparison (mm)



COMMENTS:

- 1 - Statistically 68% of repeat scans fall within 1SD (± 0.010 g/cm² for DualFemur Total)
- 2 - USA (Combined NHANES (ages 20-30) / Lunar (ages 20-40)) Femur Reference Population (v112)
- 3 - Matched for Age, Ethnic
- 7 - DualFemur Total T-score difference is 0.2. Asymmetry is None.
- 11 - World Health Organization - Definition of Osteoporosis and Osteopenia for Caucasian Women: Normal = T-score at or above -1.0 SD; Osteopenia = T-score between -1.0 and -2.5 SD; Osteoporosis = T-score at or below -2.5 SD; (WHO definitions only apply when a young healthy Caucasian Women reference database is used to determine T-scores.)

Printed: 13/04/2017 13:25:25 (13.50); Filename: 4dkcoovx0.dfx; Right Femur; 15.9:%Fat=31.5%; Neck Angle (deg)= 55; Scan Mode: Standard 37.0 μ Gy; Left Femur; 15.5:%Fat=31.8%; Neck Angle (deg)= 51; Scan Mode: Standard 37.0 μ Gy

