

# Laurel Radiology Services

DXA Bone Densitometry Report: Sunday, February 23, 2020

## AP SPINE RESULTS:

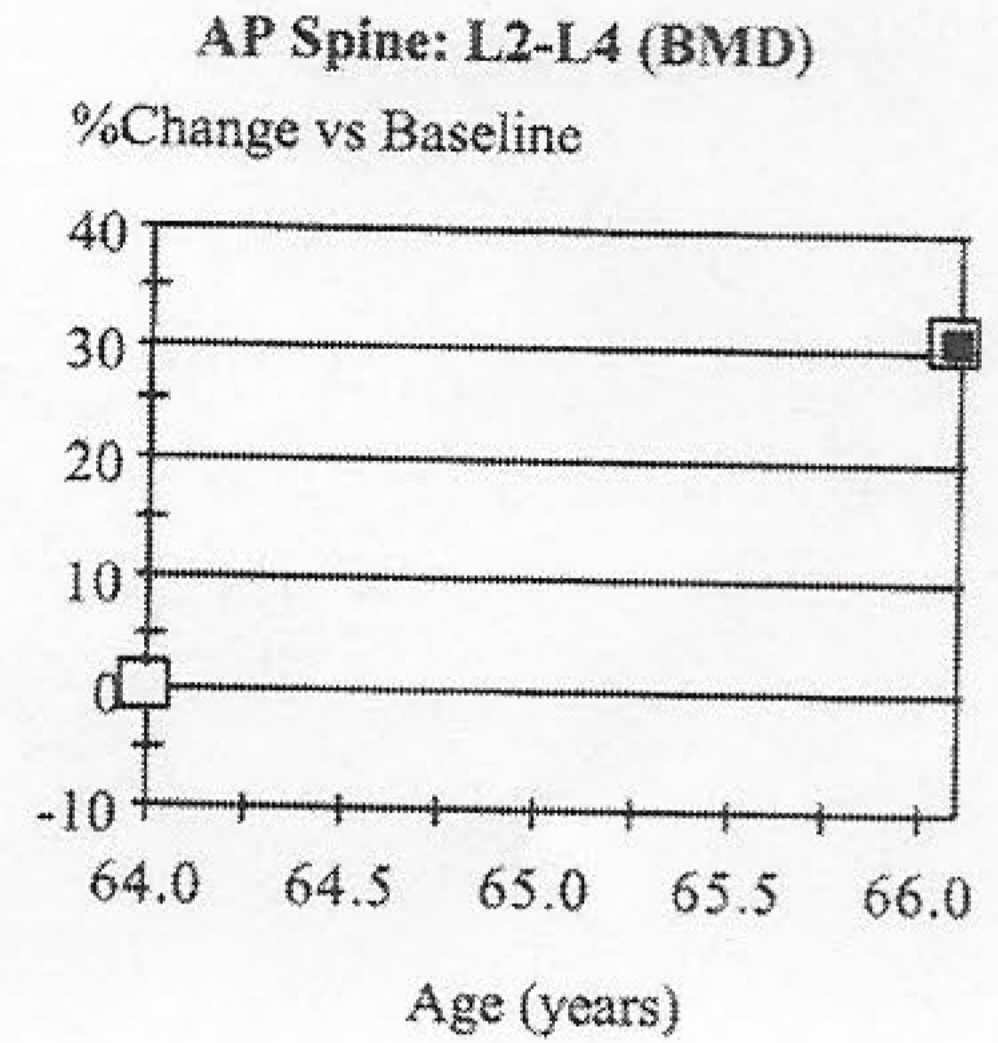
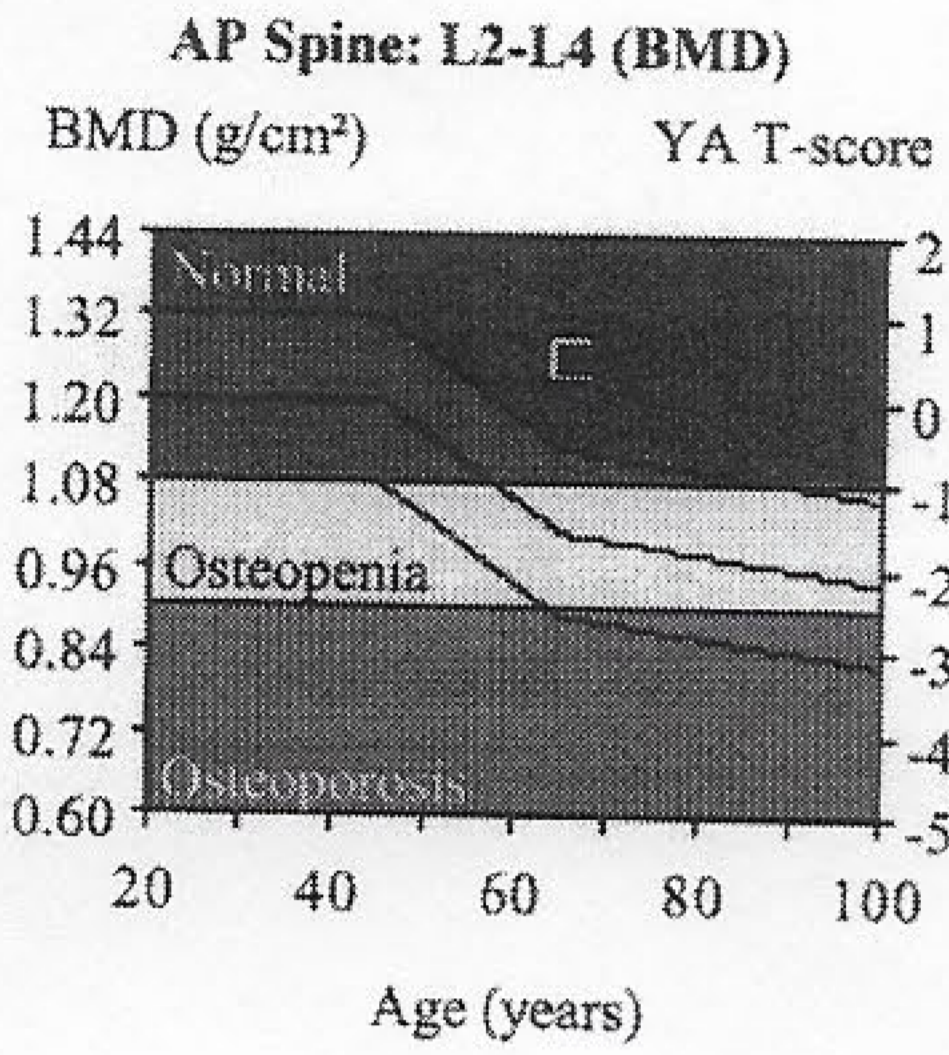
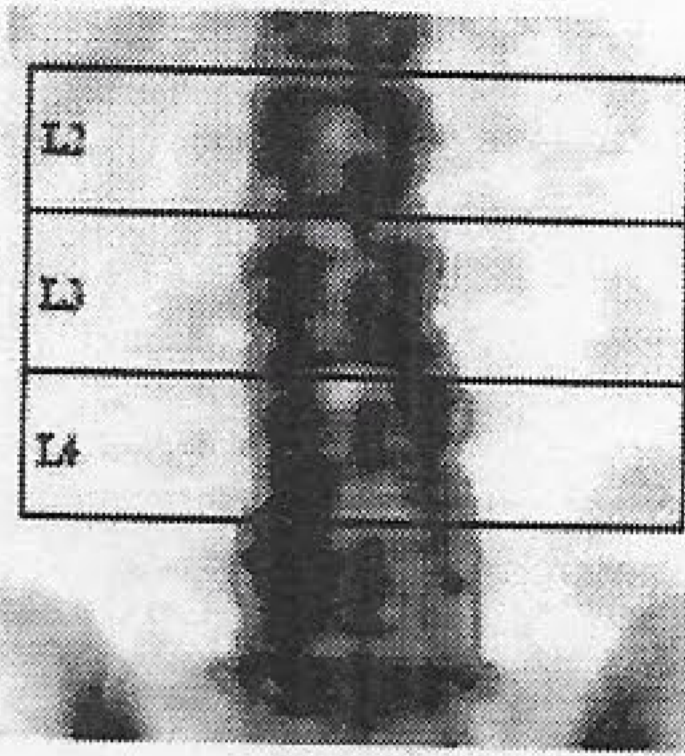

Region	Measured Date	Measured Age	WHO Classification	Young Adult T-score	BMD	%Change vs. Previous	Significant Change
L2	2/23/2020	[REDACTED]	Normal	-0.1	1.192 g/cm <sup>2</sup>	33.0%	Yes
L2	1/20/2018		Osteoporosis	-2.5	0.896 g/cm <sup>2</sup>	-	-
L3	2/23/2020	[REDACTED]	Normal	0.6	1.276 g/cm <sup>2</sup>	29.7%	Yes
L3	1/20/2018		Osteopenia	-1.8	0.984 g/cm <sup>2</sup>	-	-
L4	2/23/2020	[REDACTED]	Normal	0.8	1.301 g/cm <sup>2</sup>	29.8%	Yes
L4	1/20/2018		Osteopenia	-1.6	1.002 g/cm <sup>2</sup>	-	-
L2-L4	2/23/2020	[REDACTED]	Normal	0.5	1.261 g/cm <sup>2</sup>	30.8%	Yes
L2-L4	1/20/2018		Osteopenia	-2.0	0.964 g/cm <sup>2</sup>	-	-

## FEMUR RESULTS:

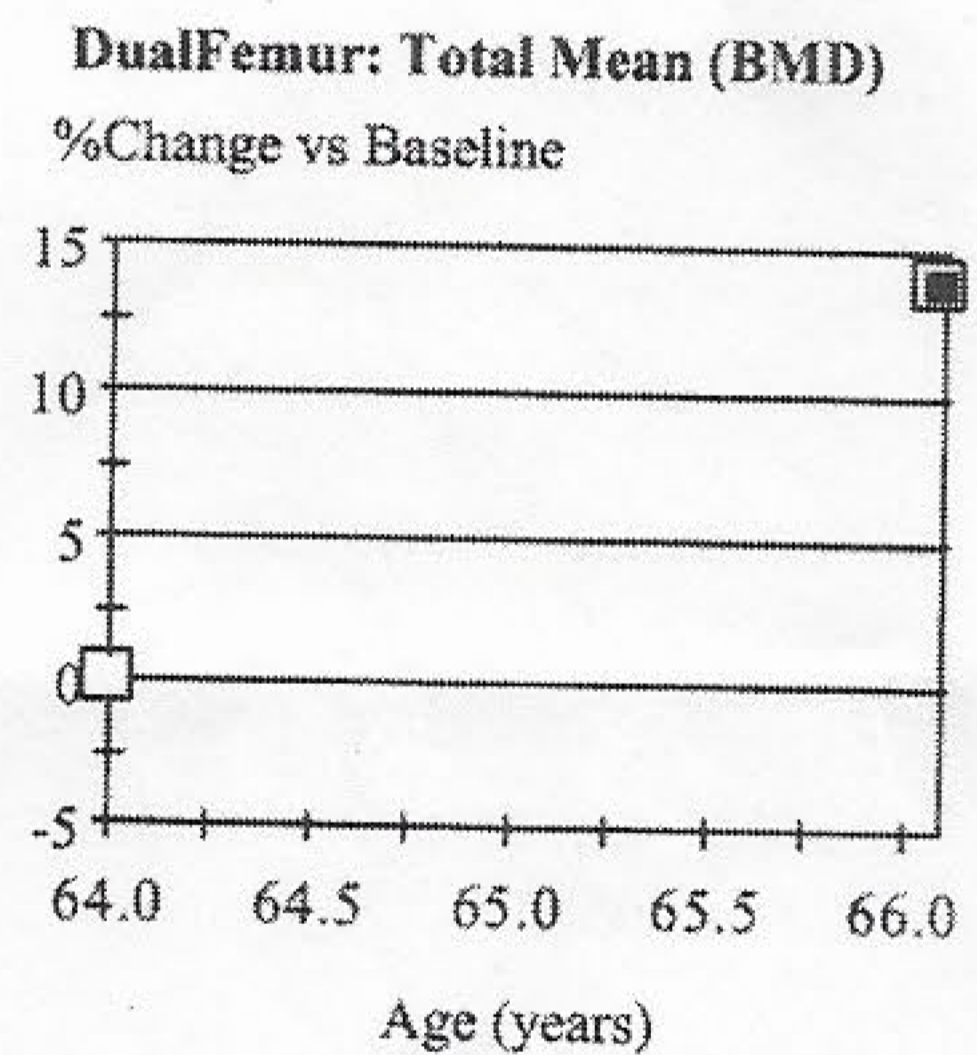
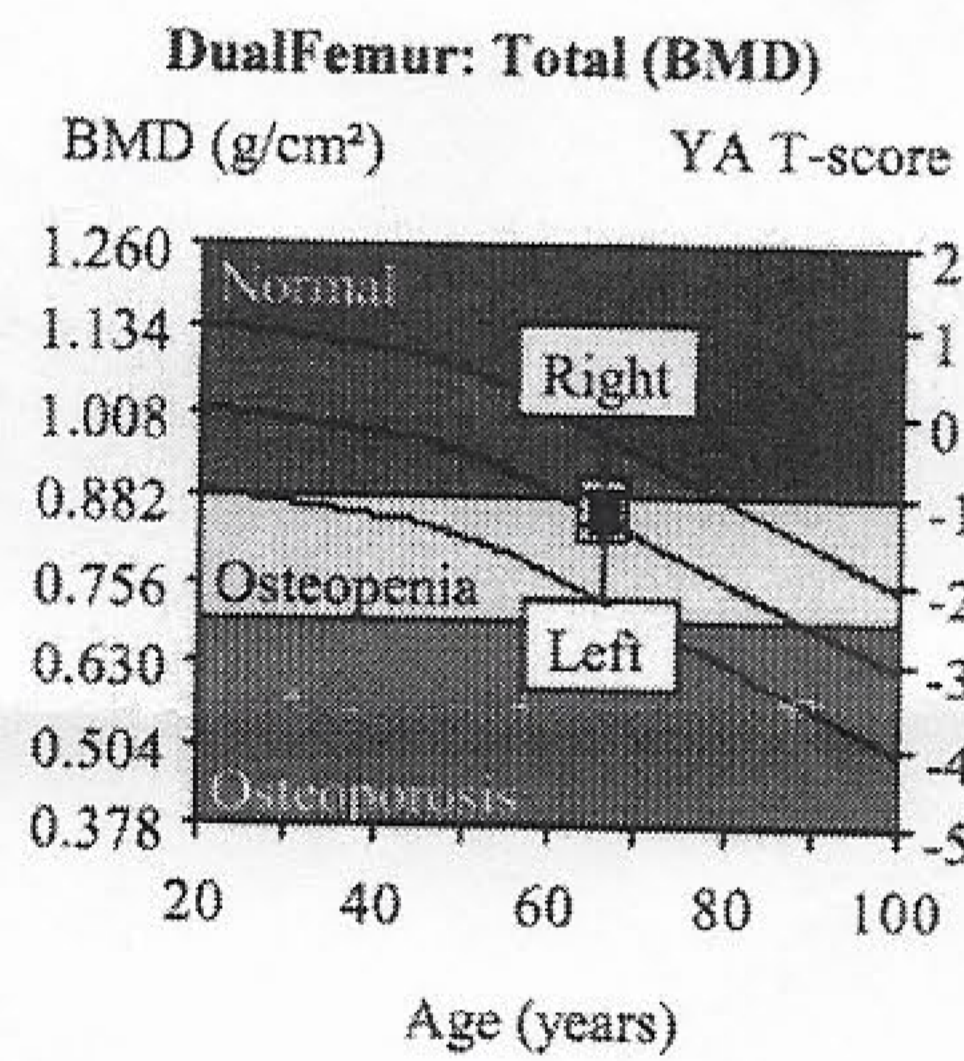
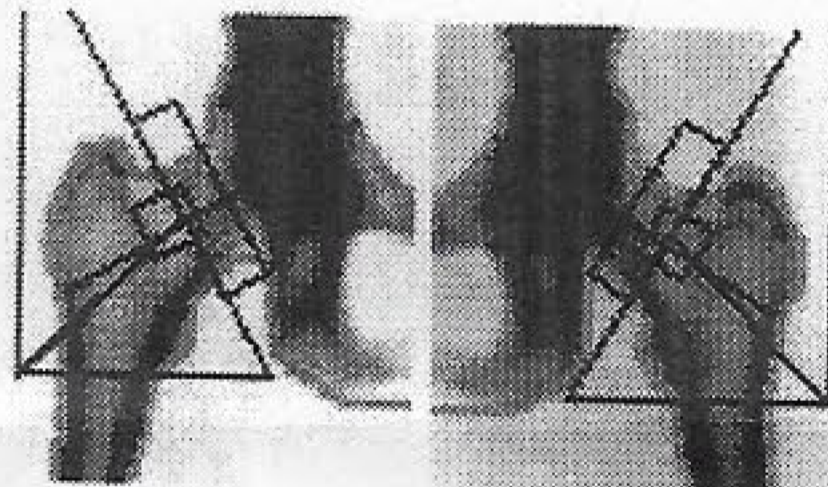

Region	Measured Date	Measured Age	WHO Classification	Young Adult T-score	BMD	%Change vs. Previous	Significant Change
Neck Left	2/23/2020	[REDACTED]	Osteopenia	-2.2	0.737 g/cm <sup>2</sup>	14.3%	Yes
Neck Left	1/20/2018		Osteoporosis	-2.8	0.645 g/cm <sup>2</sup>	-	-
Neck Right	2/23/2020	[REDACTED]	Osteopenia	-1.7	0.808 g/cm <sup>2</sup>	14.0%	Yes
Neck Right	1/20/2018		Osteopenia	-2.4	0.709 g/cm <sup>2</sup>	-	-
Total Left	2/23/2020	[REDACTED]	Osteopenia	-1.2	0.852 g/cm <sup>2</sup>	14.7%	Yes
Total Left	1/20/2018		Osteopenia	-2.1	0.743 g/cm <sup>2</sup>	-	-
Total Right	2/23/2020	[REDACTED]	Osteopenia	-1.1	0.872 g/cm <sup>2</sup>	13.1%	Yes

Exam Date: 2/23/2020